

Workbook 2024/25

Workbook 2024/25

Contents

04

Interface® Design Studio

06

Carbon Negative Flooring

08

TacTiles® & ReEntry®

10

nora® Rubber Flooring

16

LVT Collections

46

Carpet Tile Collections

298

Barrier Matting

302

Index



Interface Design Studio

Shape your space with our experts.



A human-focused, tailor-made, design service.

No two projects are alike – every space has its own challenges that must be addressed in order to create truly beautiful design. However, creative floor designs can be a really impactful way to bring a design vision to life.

Interface Design Studio can support you in finding beautiful, flooring solutions to help achieve your project requirements within your allocated budget.

All the support we offer is bespoke to the project and the designer, which can include creating custom colours, products or mood boards. We can get involved in just a single phase of the process or offer design support from start to finish.

Scan to find out more



Try our floor design tool



Carbon Negative Flooring

Less carbon in the atmosphere. More beauty on the floor.



Our carbon negative product offer is expanding by adding our CQuest™BioX backing as a standard option to even more products.

The carbon negative materials in the CQuest™BioX backing, in combination with speciality yarns and tufting processes, result in a carbon negative carpet tile. The finished product combines durability, industry-leading design, and a negative carbon footprint that ultimately benefits the planet and shows that the pursuits of great design and sustainability are inseparable.

First, we added new bio-based materials and more recycled content to our backings. Then, we measured how these materials influence the carbon footprint. These new materials, measured on a stand-alone basis, are net carbon negative – reducing our carbon footprint and resulting in carbon negative backings.

-CO₂ Carbon Negative with CQuest™BioX backing option

Products highlighted with this symbol are offered with CQuest™BioX backing as a standard option.

Scan to find out more



TacTiles®

Glue-free carpet tile installation.

The combination of simplicity, speed and great environmental qualities make TacTiles the perfect fit for Interface carpet tiles.

Inspired by the gecko's ability to seemingly "stick" to surfaces, TacTiles connect the carpet tiles to each other, creating a 'floating floor' that doesn't shrink or expand. That's how we eliminate the need for glue. No damage to the subfloor and no sticky mess during the installation.

TacTiles make carpet tile installation easy, quick and clean.



ReEntry®

A new home for your used floor.

Interface takes your used carpet tiles and puts them to good use – by making sure they get reused by small businesses driving the circular approach or charities and community groups to benefits those who really need it. Plus our products are designed to be fully recyclable, to make new carpet tiles for the future. Nothing goes to landfill.

It's part of our commitment to working in a way that's better for the planet and everyone. For over 25 years, our pursuit of sustainability has motivated our every choice. Globally, we prevent millions of metres of carpet going to landfill every year.



Scan to find out more



Scan to find out more



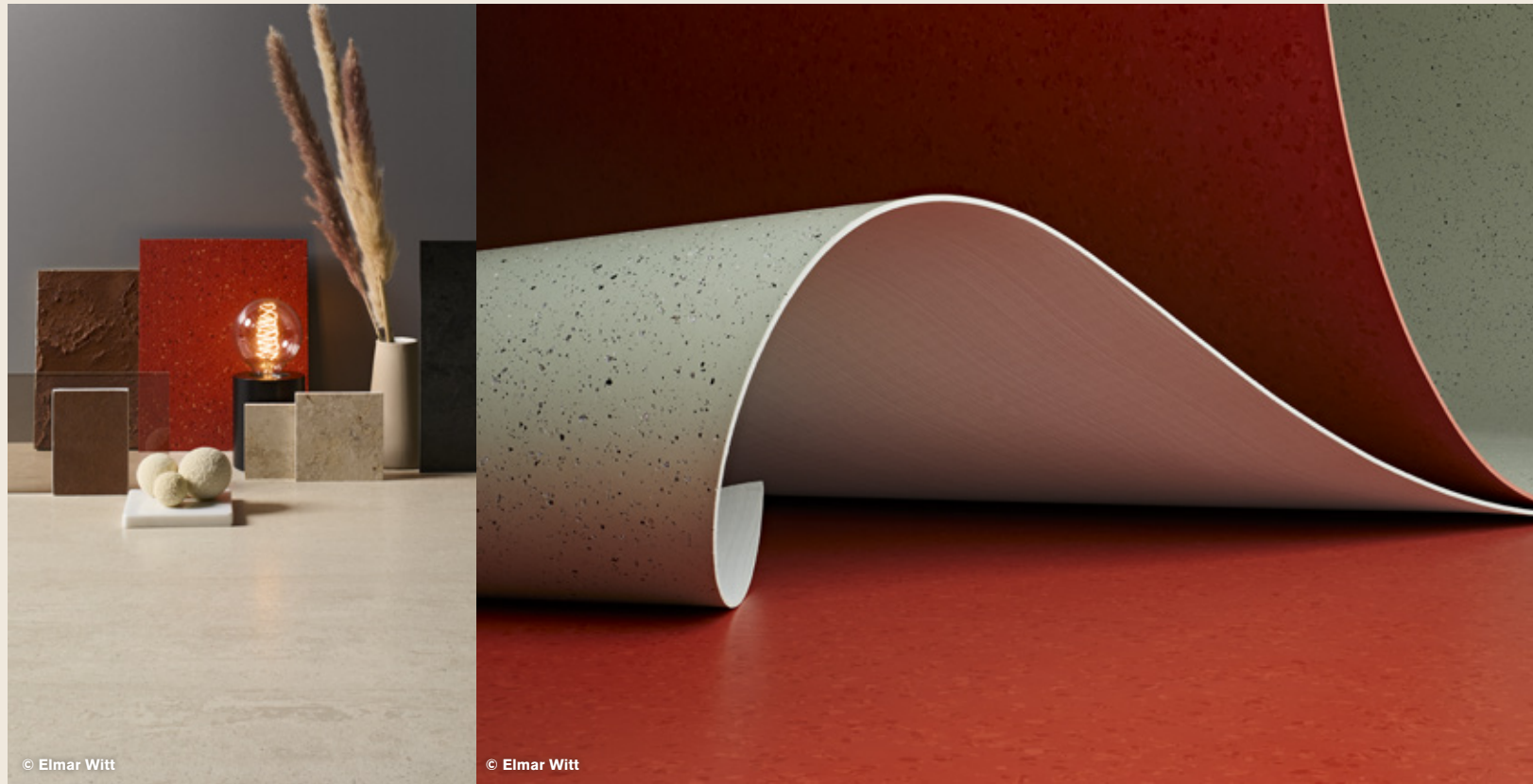

nora® Rubber Flooring

High-quality rubber floor coverings.

Scan to find out more



Floor coverings with expertise in sustainability, functionality and design.

nora® floor coverings are made of high-quality natural and industrial rubber. They are mixed with minerals from natural sources and other components, such as colour pigments, pulled into blanks, pressed and then vulcanized under heat and high pressure.

Due to the special properties of rubber, norament and noraplan floor coverings don't require phthalate plasticisers and don't need to be coated. In addition, nora® floor coverings are slip resistant and highly flame retardant (acc. to EN 13501), exhibit outstanding ergonomic properties and absorb footfall sounds. They retain their unique functionality and aesthetics for decades.

The floor coverings are rounded off by an unparalleled range of accessories and an outstanding service for a design that is both harmonious and cross-functional - across all surfaces, stairs and levels.



nora® Rubber Flooring

norament® tiles, the pioneer among rubber floor coverings.



norament®, the classic rubber flooring is a convincing combination of sustainable quality and outstanding functionality. Pressed under high pressure, the tiles present a very dense, closed surface. This makes them extremely resistant to wear for the hardest requirements over decades.



Dentist „Dein Zahnarzt“, Germany | © Simone Augustin

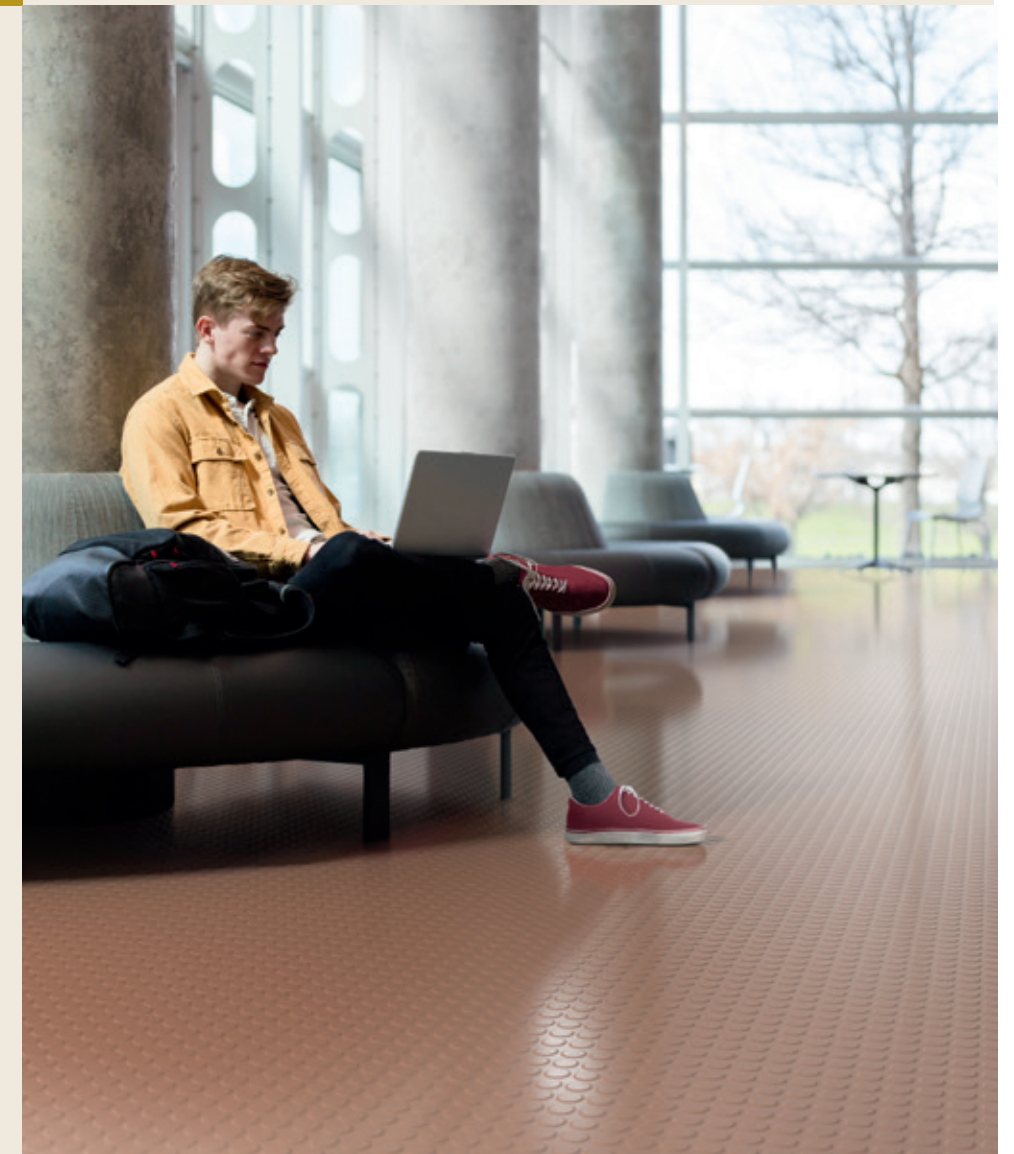

noraplan® floor coverings are available in rolls or tiles with a great many designs and colours for virtually unlimited design potential. The product range is made up of nine different designs.



nora® Rubber Flooring

**noraplan® sheets,
unlimited design
possibilities.**



LVT Collections.

FRESCO VALLEY GREAT HEIGHTS - WHITE OAK
INSTALLED - ASHLAR
RECREATION - GRAPHIC
INSTALLED - NON DIRECTIONAL

Brushed Lines



Backing	Sound Choice™ Acoustic Backing
Finish	Ceramor™ - UV Stabilized Ceramic Bead Coating
Product Definition	High Performance Luxury Vinyl Tile Contains 39% Pre-Consumer Recycled Content
Wear Layer Thickness	0.55 mm (EN ISO 24340)
Total Weight	6880 g/m ² (EN ISO 23997)
Total Thickness	4.5 mm (EN ISO 24346)
Wear Classification	EN ISO 10874 33 Heavy Commercial /42 General Light Industrial
Radiant Panel	Euroclass Bfl s1 (EN 13501-1)
Castor Chair	Pass (ISO 4918 / EN425)
Impact Sound Insulation (ΔL _w)	16 dB (EN ISO 10140-3)
Abrasion Resistance	Group T (EN 660-2)
Packaging	2.5 m ²
Pendulum Dry 4S	36+ Low slip potential (BS 7976-2)
Determination of Anti-Slip	R10 (DIN 51130)
Carbon Footprint (cradle-to-gate)	9.20 kg CO ₂ eq. /m ²



BRUSHED LINES - GRAPHITE
INSTALLED - ASHLAR

Luxury Vinyl Tile

Drawn Lines



A00902 TOPAZ



A00903 BRONZE

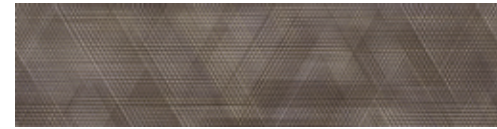

A00904 SMOKEY QUARTZ



A00905 AMBER



A00906 AQUAMARINE



A00907 ONYX



A00908 SILVER



A00909 DIAMOND



A00910 OPAL



A00911 AMETHYST

Backing	Sound Choice™ Acoustic Backing
Finish	Ceramor™ - UV Stabilized Ceramic Bead Coating
Product Definition	High Performance Luxury Vinyl Tile Contains 39% Pre-Consumer Recycled Content
Wear Layer Thickness	0.55 mm (EN ISO 24340)
Total Weight	6880 g/m ² (EN ISO 23997)
Total Thickness	4.5 mm (EN ISO 24346)
Wear Classification	EN ISO 10874 33 Heavy Commercial /42 General Light Industrial
Radiant Panel	Euroclass Bfl s1 (EN 13501-1)
Castor Chair	Pass (ISO 4918 / EN425)
Impact Sound Insulation (ΔL _w)	16 dB (EN ISO 10140-3)
Abrasion Resistance	Group T (EN 660-2)
Packaging	2.5 m ²
Pendulum Dry 4S	36+ Low slip potential (BS 7976-2)
Determination of Anti-Slip	R10 (DIN 51130)
Carbon Footprint (cradle-to-gate)	9.20 kg CO ₂ eq. /m ²



DRAWN LINES - SILVER & AMETHYST
INSTALLED - ASHLAR

Cliff



A02401 LAPIS



A02402 SANDSTONE



A02403 LIMESTONE



A02404 ALABASTER



A02405 GRANITE



A02406 IRONSTONE

Backing	Sound Choice™ Acoustic Backing
Finish	Ceramor+™ - UV Stabilized Ceramic Bead Coating
Product Definition	High Performance Luxury Vinyl Tile Contains 39% Pre-Consumer Recycled Content
Wear Layer Thickness	0.55 mm (EN ISO 24340)
Total Weight	6880 g/m ² (EN ISO 23997)
Total Thickness	4.5 mm (EN ISO 24346)
Wear Classification	EN ISO 10874 33 Heavy Commercial /42 General Light Industrial
Radiant Panel	Euroclass Bfl s1 (EN 13501-1)
Castor Chair	Pass (ISO 4918 / EN425)
Impact Sound Insulation (ΔL _w)	16 dB (EN ISO 10140-3)
Abrasion Resistance	Group T (EN 660-2)
Packaging	2.5 m ²
Pendulum Dry 4S	36+ Low slip potential (BS 7976-2)
Determination of Anti-Slip	R10 (DIN 51130)
Carbon Footprint (cradle-to-gate)	9.20 kg CO ₂ eq. /m ²



CLIFF - LIMESTONE
INSTALLED - ASHLAR

Great Heights



A02501 GREY PINE



A02502 HARD MAPLE



A02503 WHITE OAK



A02504 DOUGLAS FIR



A02505 SEQUOIA



A02506 BIRCH



GREAT HEIGHTS - DOUGLAS FIR
INSTALLED - DESIGN BY TILE

Backing	Sound Choice™ Acoustic Backing
Finish	Ceramor+™ - UV Stabilized Ceramic Bead Coating
Product Definition	High Performance Luxury Vinyl Tile Contains 39% Pre-Consumer Recycled Content
Wear Layer Thickness	0.55 mm (EN ISO 24340)
Total Weight	6880 g/m ² (EN ISO 23997)
Total Thickness	4.5 mm (EN ISO 24346)
Wear Classification	EN ISO 10874 33 Heavy Commercial /42 General Light Industrial
Radiant Panel	Euroclass Bfl s1 (EN 13501-1)
Castor Chair	Pass (ISO 4918 / EN425)
Impact Sound Insulation (ΔL _w)	16 dB (EN ISO 10140-3)
Abrasion Resistance	Group T (EN 660-2)
Packaging	2.5 m ²
Pendulum Dry 4S	36+ Low slip potential (BS 7976-2)
Determination of Anti-Slip	R10 (DIN 51130)
Carbon Footprint (cradle-to-gate)	9.20 kg CO ₂ eq. /m ²



Fresco Valley Collection

Luxury Vinyl Tile

Ridge

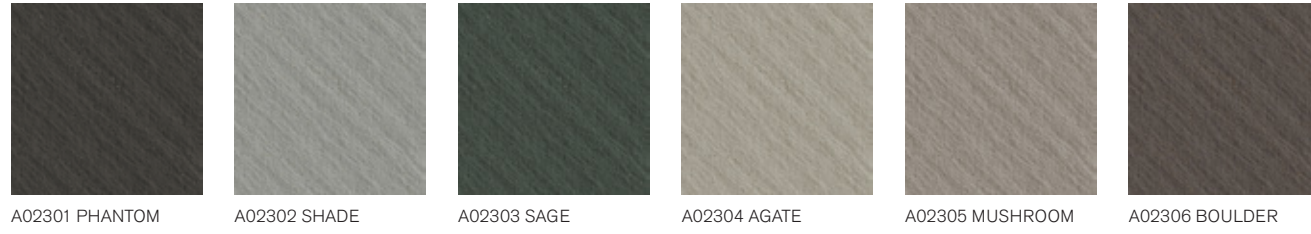

Backing	Sound Choice™ Acoustic Backing
Finish	Ceramor+™ - UV Stabilized Ceramic Bead Coating
Product Definition	High Performance Luxury Vinyl Tile Contains 39% Pre-Consumer Recycled Content
Wear Layer Thickness	0.55 mm (EN ISO 24340)
Total Weight	6880 g/m ² (EN ISO 23997)
Total Thickness	4.5 mm (EN ISO 24346)
Wear Classification	EN ISO 10874 33 Heavy Commercial /42 General Light Industrial
Radiant Panel	Euroclass Bfl s1 (EN 13501-1)
Castor Chair	Pass (ISO 4918 / EN425)
Impact Sound Insulation (ΔL _w)	16 dB (EN ISO 10140-3)
Abrasion Resistance	Group T (EN 660-2)
Packaging	2.5 m ²
Pendulum Dry 4S	36+ Low slip potential (BS 7976-2)
Determination of Anti-Slip	R10 (DIN 51130)
Carbon Footprint (cradle-to-gate)	9.20 kg CO ₂ eq./m ²



RIDGE - AGATE
INSTALLED - QUARTER TURN

Luxury Vinyl Tile

Iridescence

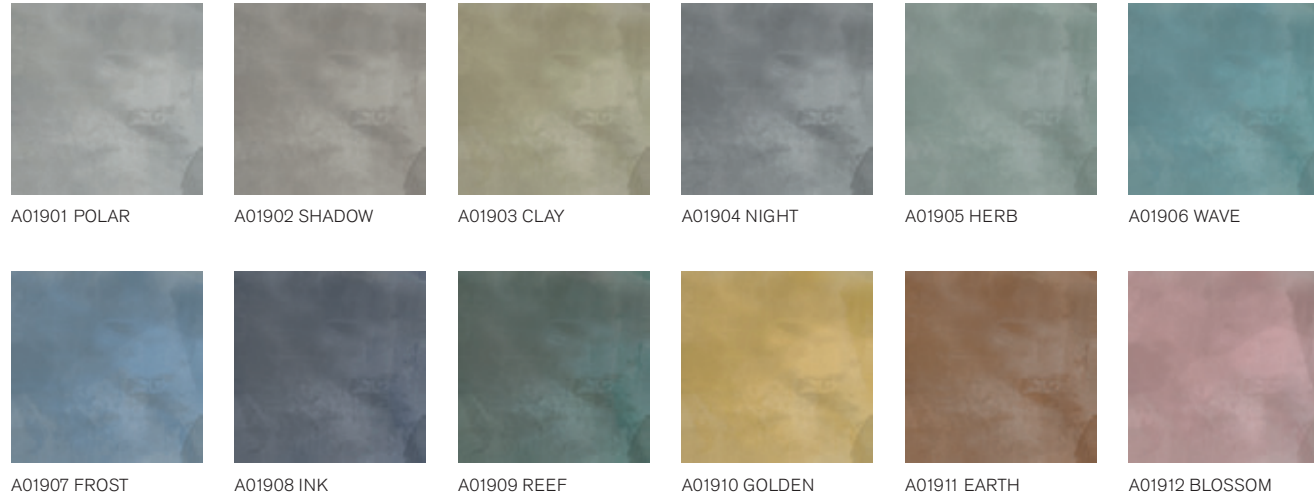

Backing	Sound Choice™ Acoustic Backing
Finish	Ceramor™ - UV Stabilized Ceramic Bead Coating
Product Definition	High Performance Luxury Vinyl Tile Contains 39% Pre-Consumer Recycled Content
Wear Layer Thickness	0.55 mm (EN ISO 24340)
Total Weight	6880 g/m ² (EN ISO 23997)
Total Thickness	4.5 mm (EN ISO 24346)
Wear Classification	EN ISO 10874 33 Heavy Commercial /42 General Light Industrial
Radiant Panel	Euroclass Bfl s1 (EN 13501-1)
Castor Chair	Pass (ISO 4918 / EN425)
Impact Sound Insulation (ΔL _w)	16 dB (EN ISO 10140-3)
Abrasion Resistance	Group T (EN 660-2)
Packaging	2.5 m ²
Pendulum Dry 4S	36+ Low slip potential (BS 7976-2)
Determination of Anti-Slip	R10 (DIN 51130)
Carbon Footprint (cradle-to-gate)	9.20 kg CO ₂ eq. /m ²



IRIDESCENCE - FROST
INSTALLED - NON DIRECTIONAL

Level Set® Collection

Luxury Vinyl Tile

Natural Stones

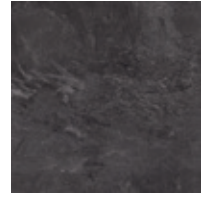

A00101 JET MIST



A00103 COOL IMPALA MARBLE

Textured Stones



A00301 POLISHED CEMENT

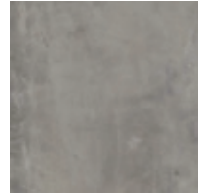

A00302 COOL POLISHED CEMENT



A00303 WARM POLISHED CEMENT



A00304 EMPERADOR GRAY



A00307 CHESTNUT HORSEHAIR



A00308 LIGHT CONCRETE



A00309 MEDIUM CONCRETE



A00310 DARK CONCRETE



A00311 DISTRESSED CONCRETE

Backing	Sound Choice™ Acoustic Backing
Finish	Ceramor™ - UV Stabilized Ceramic Bead Coating
Product Definition	High Performance Luxury Vinyl Tile Contains 39% Pre-Consumer Recycled Content
Wear Layer Thickness	0.55 mm (EN ISO 24340)
Total Weight	6880 g/m ² (EN ISO 23997)
Total Thickness	4.5 mm (EN ISO 24346)
Wear Classification	EN ISO 10874 33 Heavy Commercial /42 General Light Industrial
Radiant Panel	Euroclass Bfl s1 (EN 13501-1)
Castor Chair	Pass (ISO 4918 / EN425)
Impact Sound Insulation (ΔL _w)	16 dB (EN ISO 10140-3)
Abrasion Resistance	Group T (EN 660-2)
Packaging	2.5 m ²
Pendulum Dry 4S	36+ Low slip potential (BS 7976-2)
Determination of Anti-Slip	R10 (DIN 5113) Jet Mist, Light Concrete, Medium Concrete, Dark Concrete, Distressed Concrete, Chestnut Horsehair
	R9 (DIN 5113) Cool Impala Marble, Emperor Gray, Polished Cement, Warm Polished Cement, Cool Polished Cement
Carbon Footprint (cradle-to-gate)	9.20 kg CO ₂ eq. /m ²



LEVEL SET TEXTURED STONES - DARK CONCRETE
INSTALLED - NON DIRECTIONAL

Natural Woodgrains



A00201 BLACK WALNUT



A00203 CHESTNUT



A00204 BEECH



A00205 STORM

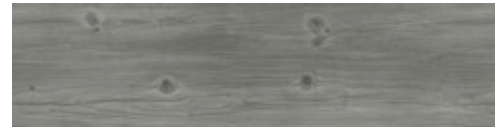

A00206 WINTER GREY



A00207 WASHED WHEAT



A00208 SAND DUNE



A00210 TEAK



A00212 CEDAR



A00214 BAMBOO

Backing	Sound Choice™ Acoustic Backing
Finish	Ceramor™ - UV Stabilized Ceramic Bead Coating
Product Definition	High Performance Luxury Vinyl Tile Contains 39% Pre-Consumer Recycled Content
Wear Layer Thickness	0.55 mm (EN ISO 24340)
Total Weight	6880 g/m ² (EN ISO 23997)
Total Thickness	4.5 mm (EN ISO 24346)
Wear Classification	EN ISO 10874 33 Heavy Commercial /42 General Light Industrial
Radiant Panel	Euroclass Bfl s1 (EN 13501-1)
Castor Chair	Pass (ISO 4918 / EN425)
Impact Sound Insulation (ΔL _w)	16 dB (EN ISO 10140-3)
Abrasion Resistance	Group T (EN 660-2)
Packaging	2.5 m ²
Pendulum Dry 4S	36+ Low slip potential (BS 7976-2)
Determination of Anti-Slip	R10 (DIN 5113) Cedar, Teak, Bamboo R9 (DIN 5113) Black Walnut, Chestnut, Beech, Washed Wheat, Storm, Winter Grey, Sand Dune
Carbon Footprint (cradle-to-gate)	9.20 kg CO ₂ eq. /m ²



LEVEL SET NATURAL WOODGRAINS - CEDAR
 INSTALLED - ASHLAR
 URBAN RETREAT UR102 - FLAX
 INSTALLED - NON DIRECTIONAL

Textured Woodgrains



A00403 DISTRESSED HICKORY



A00405 GREY DUNE



A00406 ANTIQUE LIGHT OAK



A00407 WHITE WASH



A00414 ANTIQUE MAPLE



A00415 ANTIQUE OAK



A00416 ANTIQUE DARK OAK



A00417 SILVER DUNE



A00418 CHARCOAL DUNE



A00419 ANTIQUE ASH OAK



A00420 RUSTIC CASHEW



A00421 RUSTIC OAK



A00422 RUSTIC HICKORY



A00423 RUSTIC ASH



A00424 RUSTIC BIRCH

Backing	Sound Choice™ Acoustic Backing
Finish	Ceramor™ - UV Stabilized Ceramic Bead Coating
Product Definition	High Performance Luxury Vinyl Tile Contains 39% Pre-Consumer Recycled Content
Wear Layer Thickness	0.55 mm (EN ISO 24340)
Total Weight	6880 g/m ² (EN ISO 23997)
Total Thickness	4.5 mm (EN ISO 24346)
Wear Classification	EN ISO 10874 33 Heavy Commercial /42 General Light Industrial
Radiant Panel	Euroclass Bfl s1 (EN 13501-1)
Castor Chair	Pass (ISO 4918 / EN425)
Impact Sound Insulation (ΔL _w)	16 dB (EN ISO 10140-3)
Abrasion Resistance	Group T (EN 660-2)
Packaging	2.5 m ²
Pendulum Dry 4S	36+ Low slip potential (BS 7976-2)
Determination of Anti-Slip	R10 (DIN 5113) Antique Light Oak, Grey Dune, Antique Oak, Antique Dark Oak, Silver Dune, Charcoal Dune, Antique Ash Oak, Rustic Birch, Rustic Ash, Rustic Hickory, Rustic Cashew, Rustic Oak
Carbon Footprint (cradle-to-gate)	R9 (DIN 5113) Antique Maple, White Wash, Distressed Hickory 9.20 kg CO ₂ eq. /m ²



LEVEL SET TEXTURED WOODGRAINS - RUSTIC OAK
INSTALLED - ASHLAR

Look Both Ways Collection

Luxury Vinyl Tile

Walk About

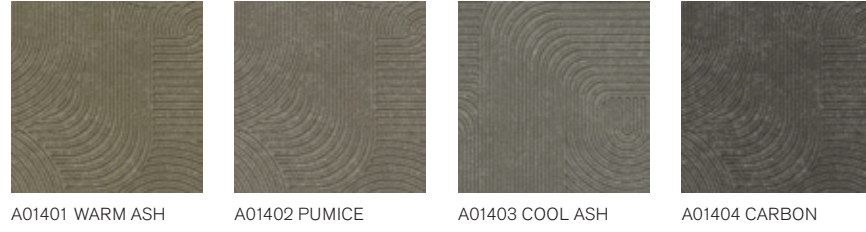

A01401 WARM ASH A01402 PUMICE A01403 COOL ASH A01404 CARBON

Backing	Sound Choice™ Acoustic Backing
Finish	Ceramor™ - UV Stabilized Ceramic Bead Coating
Product Definition	High Performance Luxury Vinyl Tile Contains 39% Pre-Consumer Recycled Content
Wear Layer Thickness	0.55 mm (EN ISO 24340)
Total Weight	6880 g/m ² (EN ISO 23997)
Total Thickness	4.5 mm (EN ISO 24346)
Wear Classification	EN ISO 10874 33 Heavy Commercial /42 General Light Industrial
Radiant Panel	Euroclass Bfl s1 (EN 13501-1)
Castor Chair	Pass (ISO 4918 / EN425)
Impact Sound Insulation (ΔL _w)	16 dB (EN ISO 10140-3)
Abrasion Resistance	Group T (EN 660-2)
Packaging	2.5 m ²
Pendulum Dry 4S	36+ Low slip potential (BS 7976-2)
Determination of Anti-Slip	R10 (DIN 51130)
Carbon Footprint (cradle-to-gate)	9.20 kg CO ₂ eq./m ²



WALK ABOUT - PUMICE
 INSTALLED - MONOLITHIC
 STEP THIS WAY - ALBA
 INSTALLED - BRICK



Look Both Ways Collection

Walk of Life



Luxury Vinyl Tile



Backing	Sound Choice™ Acoustic Backing
Finish	Ceramor™ - UV Stabilized Ceramic Bead Coating
Product Definition	High Performance Luxury Vinyl Tile Contains 39% Pre-Consumer Recycled Content
Wear Layer Thickness	0.55 mm (EN ISO 24340)
Total Weight	6880 g/m ² (EN ISO 23997)
Total Thickness	4.5 mm (EN ISO 24346)
Wear Classification	EN ISO 10874 33 Heavy Commercial /42 General Light Industrial
Radiant Panel	Euroclass Bfl s1 (EN 13501-1)
Castor Chair	Pass (ISO 4918 / EN425)
Impact Sound Insulation (ΔL _w)	16 dB (EN ISO 10140-3)
Abrasion Resistance	Group T (EN 660-2)
Packaging	2.5 m ²
Pendulum Dry 4S	36+ Low slip potential (BS 7976-2)
Determination of Anti-Slip	R10 (DIN 51130)
Carbon Footprint (cradle-to-gate)	9.20 kg CO ₂ eq./m ²



WALK OF LIFE - CHARCOAL
WALK ON BY - MONOCHROME
INSTALLED - MONOLITHIC

Look Both Ways Collection

Walk on By

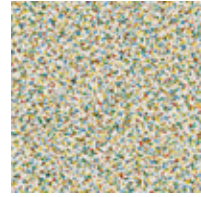

A01501 POLYCHROME



A01502 MONOCHROME

Luxury Vinyl Tile



Backing	Sound Choice™ Acoustic Backing
Finish	Ceramor™ - UV Stabilized Ceramic Bead Coating
Product Definition	High Performance Luxury Vinyl Tile Contains 39% Pre-Consumer Recycled Content
Wear Layer Thickness	0.55 mm (EN ISO 24340)
Total Weight	6880 g/m ² (EN ISO 23997)
Total Thickness	4.5 mm (EN ISO 24346)
Wear Classification	EN ISO 10874 33 Heavy Commercial /42 General Light Industrial
Radiant Panel	Euroclass Bfl s1 (EN 13501-1)
Castor Chair	Pass (ISO 4918 / EN425)
Impact Sound Insulation (ΔL _w)	16 dB (EN ISO 10140-3)
Abrasion Resistance	Group T (EN 660-2)
Packaging	2.5 m ²
Pendulum Dry 4S	36+ Low slip potential (BS 7976-2)
Determination of Anti-Slip	R10 (DIN 51130)
Carbon Footprint (cradle-to-gate)	9.20 kg CO ₂ eq./m ²

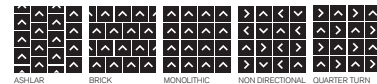

WALK ON BY - MONOCHROME
STEP IN TIME - JET
INSTALLED - MONOLITHIC

Look Both Ways Collection

Luxury Vinyl Tile

Walk the Aisle

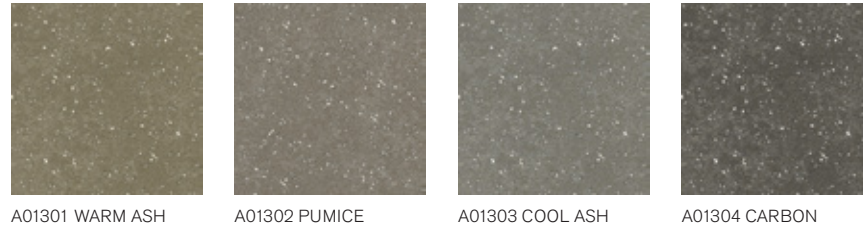

A01301 WARM ASH A01302 PUMICE A01303 COOL ASH A01304 CARBON

Backing	Sound Choice™ Acoustic Backing
Finish	Ceramor™ - UV Stabilized Ceramic Bead Coating
Product Definition	High Performance Luxury Vinyl Tile Contains 39% Pre-Consumer Recycled Content
Wear Layer Thickness	0.55 mm (EN ISO 24340)
Total Weight	6880 g/m ² (EN ISO 23997)
Total Thickness	4.5 mm (EN ISO 24346)
Wear Classification	EN ISO 10874 33 Heavy Commercial /42 General Light Industrial
Radiant Panel	Euroclass Bfl s1 (EN 13501-1)
Castor Chair	Pass (ISO 4918 / EN425)
Impact Sound Insulation (ΔL _w)	16 dB (EN ISO 10140-3)
Abrasion Resistance	Group T (EN 660-2)
Packaging	2.5 m ²
Pendulum Dry 4S	36+ Low slip potential (BS 7976-2)
Determination of Anti-Slip	R10 (DIN 51130)
Carbon Footprint (cradle-to-gate)	9.20 kg CO ₂ eq./m ²

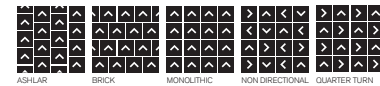

WALK THE AISLE - COOL ASH
 WALK OF LIFE - COOL ASH
 WALK ABOUT - COOL ASH
 INSTALLED - MONOLITHIC



Luxury Vinyl Tile

Northern Grain



A02601 GLAZED OAK



A02602 CHIFFON OAK



A02603 BARE OAK



A02604 DRIED OAK



A02605 NORDIC WASH



A02606 ANTIQUE WASH



A02607 DARK WASH



A02608 GREY WASH



A02609 AGED SATIN



A02610 NATURAL SATIN



A02611 OAK SATIN



A02612 DARK SATIN

Backing	Sound Choice™ Acoustic Backing
Finish	Ceramor+™ - UV Stabilized Ceramic Bead Coating
Product Definition	High Performance Luxury Vinyl Tile Contains 39% Pre-Consumer Recycled Content
Wear Layer Thickness	0.55 mm (EN ISO 24340)
Total Weight	6880 g/m ² (EN ISO 23997)
Total Thickness	4.5 mm (EN ISO 24346)
Wear Classification	EN ISO 10874 33 Heavy Commercial /42 General Light Industrial
Radiant Panel	Euroclass Bfl s1 (EN 13501-1)
Castor Chair	Pass (ISO 4918 / EN425)
Impact Sound Insulation (ΔL _w)	16 dB (EN ISO 10140-3)
Abrasion Resistance	Group T (EN 660-2)
Packaging	2.5 m ²
Pendulum Dry 4S	36+ Low slip potential (BS 7976-2)
Determination of Anti-Slip	R10 (DIN 5113)
Carbon Footprint (cradle-to-gate)	9.20 kg CO ₂ eq./m ²



NORTHERN GRAIN - CHIFFON OAK
INSTALLED - HERRINGBONE



Carpet Tile Collections.

CE100 - OBSERVE & UNCOVER
INSTALLED - NON DIRECTIONAL
CE200 - OBSERVE/UNCOVER
INSTALLED - DESIGN BY TILE

A Cut Above M0833

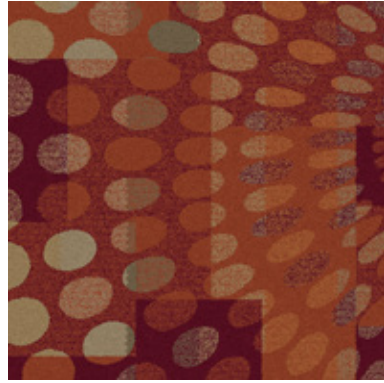

7274010 AMBER



7274011 CARNATION

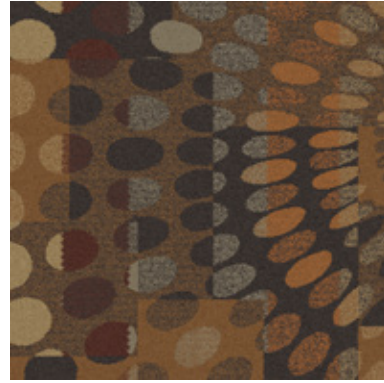

7274012 LEATHER



7274013 SIENNA

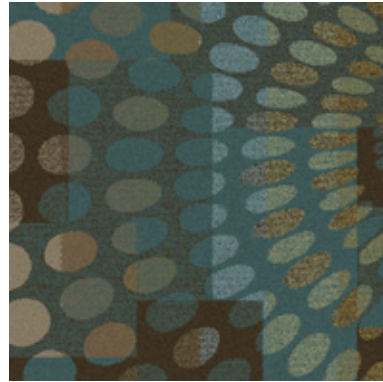

7274014 PACIFIC

Backing	CQuest™Bio
Product Definition	Tapestry Tufted Patterned Structured Tip Sheared Pile
Pile Material	100% Recycled Solution Dyed Nylon
Pile Yarn Weight	888 g/m ² ± 5%
Pile Height	4.2 mm + 15% / - 10%
Total Thickness	9.1 mm ± 0.5 mm
Wear Classification	Heavy Contract (EN 1307) Class 33 / LC3
Radiant Panel	(EN ISO 9239-1) Euroclass Bfl s1 (EN 13501-1)
Castor Chair	≥ 2.4 (EN 985)
Impact Sound Insulation (ΔL _w)	26 dB (EN ISO 10140-3)
Sound Absorption	α _w 0.20 (EN ISO 11654)
Indoor Air Quality	GUT PRODIS - 5BAEEB69
Packaging	Palletised
Carbon Footprint (cradle-to-gate)	3.86 kg CO ₂ eq./m ²



NON DIRECTIONAL



100% Recycled Nylon



A CUT ABOVE - PACIFIC
INSTALLED - NON DIRECTIONAL

City of Angels



8130002 DUSK

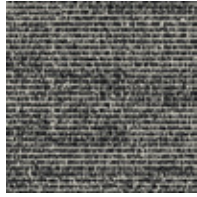

8130003 MIDNIGHT

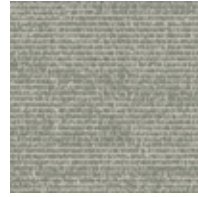

8130001 DAWN

Backing	CQuest™Bio
Product Definition	Tapestry Tufted Patterned Structured Loop Pile
Pile Material	100% Recycled Solution Dyed Nylon
Pile Yarn Weight	1182 g/m ² ± 5%
Pile Height	4.5 mm + 15% / - 10%
Total Thickness	8.2 mm ± 0.5 mm
Wear Classification	Heavy Contract (EN 1307) Class 33 / LC3
Radiant Panel	(EN ISO 9239-1) Euroclass Bfl s1 (EN 13501-1)
Castor Chair	≥ 2.4 (EN 985)
Impact Sound Insulation (ΔL _w)	25 dB (EN ISO 10140-3)
Sound Absorption	α _w 0.20 (EN ISO 11654)
Indoor Air Quality	GUT PRODIS - 7FBFD73A
Packaging	4 m ²
Carbon Footprint (cradle-to-gate)	4.60 kg CO ₂ eq. /m ²



CITY OF ANGELS MIDNIGHT
 INSTALLED MONOLITHIC

Collins Cottage

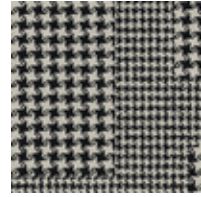

8152009 HOUND B & W

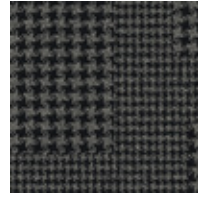

8152004 HOUND BLACK

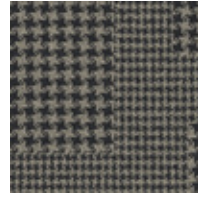

8152003 HOUND CHARCOAL

Backing	CQuest™Bio
Product Definition	Tapestry Tufted Patterned Structured Loop Pile
Pile Material	100% Recycled Solution Dyed Nylon
Pile Yarn Weight	882 g/m ² ± 5%
Pile Height	3.9 mm + 15% / - 10%
Total Thickness	7.8 mm ± 0.5 mm
Wear Classification	Heavy Contract (EN 1307) Class 33 / LC2
Radiant Panel	(EN ISO 9239-1) Euroclass Bfl s1 (EN 13501-1)
Castor Chair	≥ 2.4 (EN 985)
Impact Sound Insulation (ΔL _w)	25 dB (EN ISO 10140-3)
Sound Absorption	α _w 0.20 (EN ISO 11654)
Indoor Air Quality	GUT PRODIS - E5AE7AAC
Packaging	4 m ²
Carbon Footprint (cradle-to-gate)	3.53 kg CO ₂ eq. /m ²



COLLINS COTTAGE - HOUND CHARCOAL
 INSTALLED - NON DIRECTIONAL
 LEVEL SET TEXTURED WOODGRAINS - ANTIQUE LIGHT OAK
 INSTALLED - ASHLAR

Composure Collection

Composure

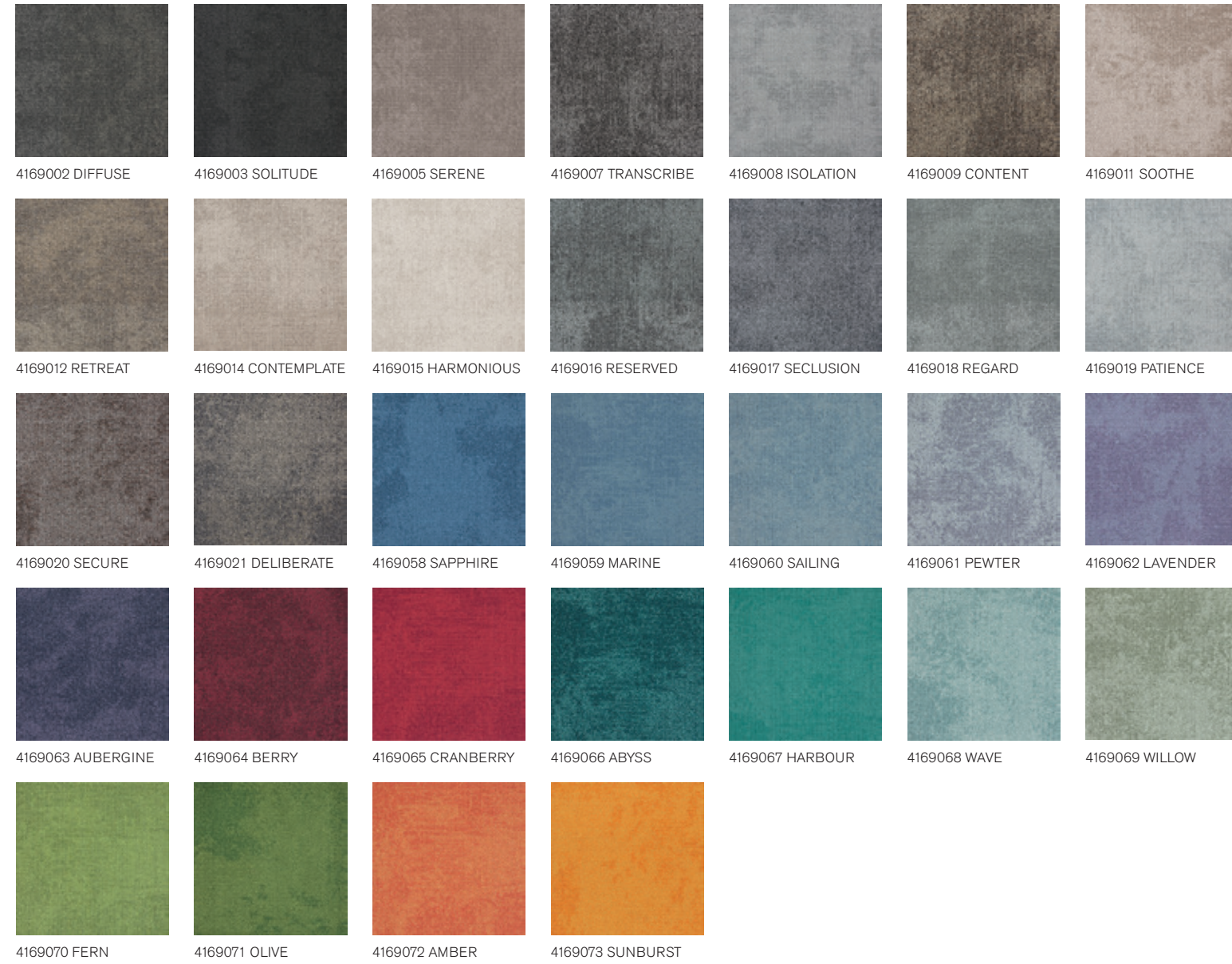

Backing	CQuest™Bio
Product Definition	Tufted Patterned Structured Loop Pile
Pile Material	100% Solution Dyed Nylon, Contains Recycled Content
Pile Yarn Weight	570 g/m ² ± 5%
Pile Height	2.6 mm + 15% / - 10%
Total Thickness	6.0 mm ± 0.5 mm
Wear Classification	Heavy Contract (EN 1307) Class 33 / LC1
Radiant Panel	(EN ISO 9239-1) Euroclass Bfl s1 (EN 13501-1)
Castor Chair	≥ 2.4 (EN 985)
Impact Sound Insulation (ΔL _w)	23 dB (EN ISO 10140-3)
Sound Absorption	α _w 0.20 (EN ISO 11654)
Indoor Air Quality	GUT PRODIS - FE7272A5
Packaging	4 m ²
Carbon Footprint (cradle-to-gate)	4.24 kg CO ₂ eq. /m ²



COMPOSURE - SECLUSION
INSTALLED - NON DIRECTIONAL

Composure Collection

Composure Edge

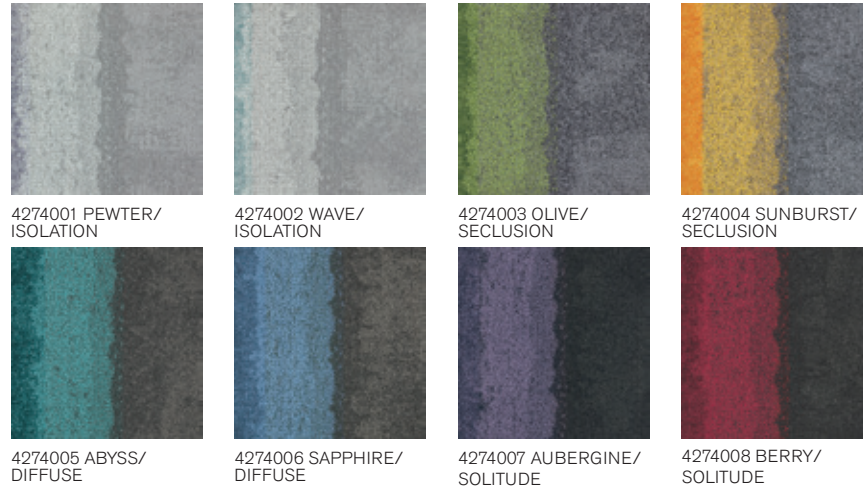

Backing	CQuest™Bio
Product Definition	Tufted Patterned Structured Loop Pile
Pile Material	100% Solution Dyed Nylon, Contains Recycled Content
Pile Yarn Weight	665 g/m ² ± 5%
Pile Height	3.0 mm + 15% / - 10%
Total Thickness	6.1 mm ± 0.5 mm
Wear Classification	Heavy Contract (EN 1307) Class 33 / LC2
Radiant Panel	(EN ISO 9239-1) Euroclass Bfl s1 (EN 13501-1)
Castor Chair	≥ 2.4 (EN 985)
Impact Sound Insulation (ΔL _w)	23 dB (EN ISO 10140-3)
Sound Absorption	α _w 0.20 (EN ISO 11654)
Indoor Air Quality	GUT PRODIS - 6F2E721C
Packaging	4 m ²
Carbon Footprint (cradle-to-gate)	4.74 kg CO ₂ eq. /m ²



COMPOSURE EDGE - SAPPHIRE/DIFFUSE
 INSTALLED - DESIGN BY TILE
 COMPOSURE - SAPPHIRE & DIFFUSE
 INSTALLED - NON DIRECTIONAL

Connected Ethos Collection

CE100

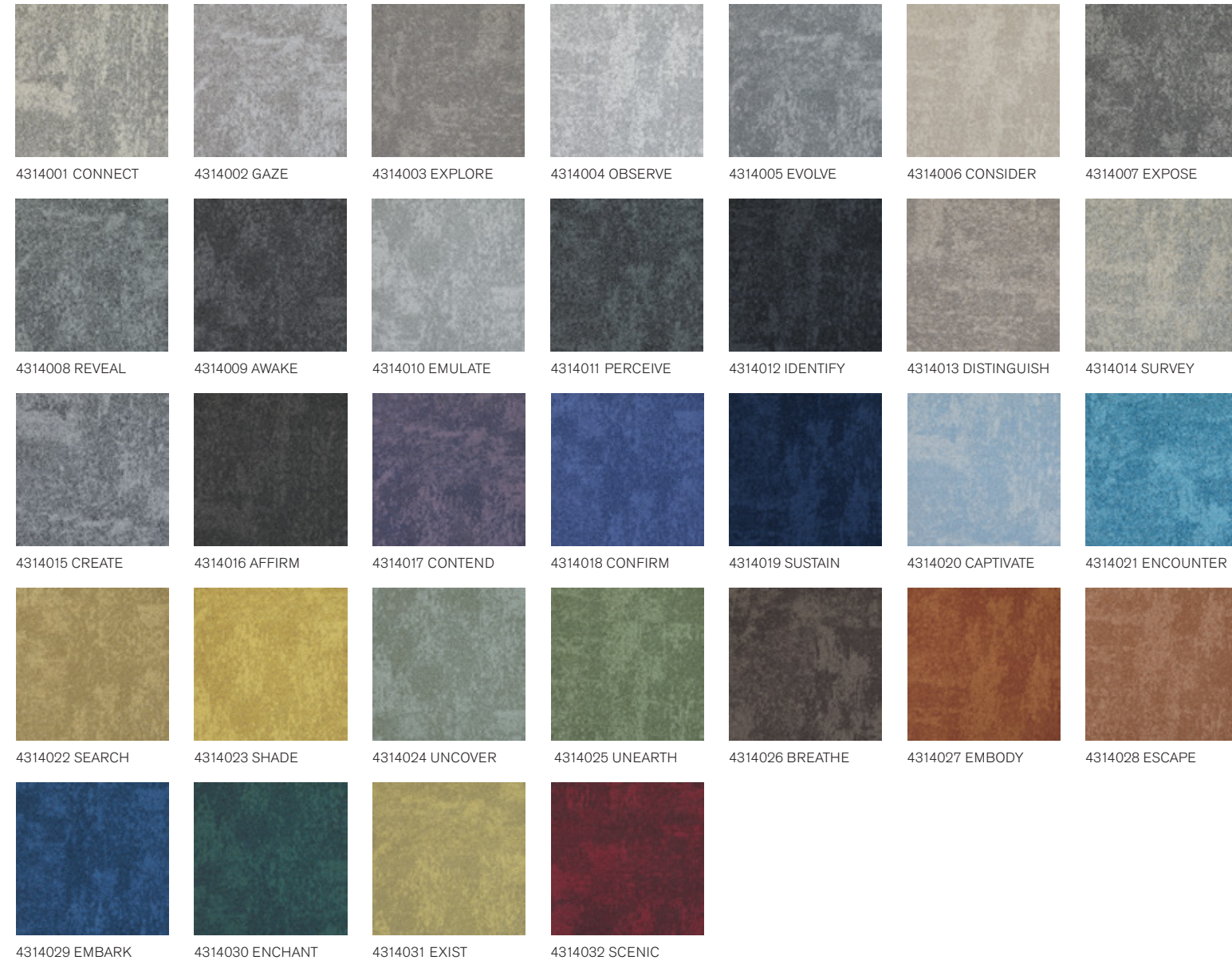

Backing	CQuest™Bio
Product Definition	Tufted Patterned Structured Loop Pile
Pile Material	100% Recycled Solution Dyed Nylon
Pile Yarn Weight	624 g/m ² ± 5%
Pile Height	3.0 mm + 15% / - 10%
Total Thickness	6.4 mm ± 0.5 mm
Wear Classification	Heavy Contract (EN 1307) Class 33 / LC1
Radiant Panel	(EN ISO 9239-1) Euroclass Bfl s1 (EN 13501-1)
Castor Chair	≤ 2.4% (EN 986)
Impact Sound Insulation (ΔL _w)	25 dB (EN ISO 10140-3)
Sound Absorption	α _w 0.20 (EN ISO 11654)
Indoor Air Quality	GUT PRODIS - 5CE3AAE2
Packaging	5 m ²
Carbon Footprint (cradle-to-gate)	3.16 kg CO ₂ eq. /m ²

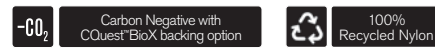

CE100 - AFFIRM
INSTALLED - NON DIRECTIONAL

Connected Ethos Collection

CE200

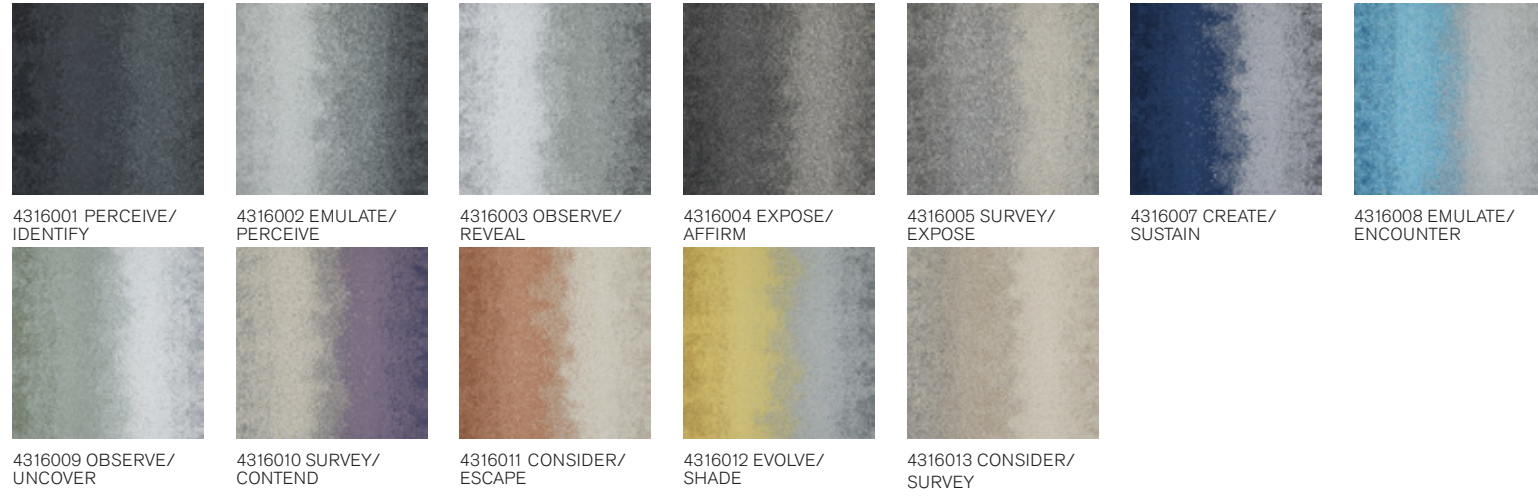

Backing	CQuest™Bio
Product Definition	Tufted Patterned Structured Loop Pile
Pile Material	100% Recycled Solution Dyed Nylon
Pile Yarn Weight	747 g/m ² ± 5%
Pile Height	4.0 mm ± 5%
Total Thickness	7.5 mm ± 0.5 mm
Wear Classification	Heavy Contract (EN 1307) Class 33 / LC2
Radiant Panel	(EN ISO 9239-1) Euroclass Bfl s1 (EN 13501-1)
Castor Chair	≤ 2.4% (EN 986)
Impact Sound Insulation (ΔL _w)	25 dB (EN ISO 10140-3)
Sound Absorption	α _w 0.20 (EN ISO 11654)
Indoor Air Quality	GUT PRODIS - 4C5EDEB5
Packaging	3 m ²
Carbon Footprint (cradle-to-gate)	3.49 kg CO ₂ eq./m ²

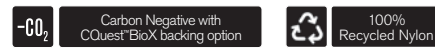

CE200 - CONSIDER/ESCAPE
 INSTALLED - DESIGN BY TILE
 CE100 - CONSIDER & ESCAPE
 INSTALLED - NON DIRECTIONAL
 LEVEL SET TEXTURED WOODGRAINS - ANTIQUE LIGHT OAK
 INSTALLED - ASHLAR

Contemplation

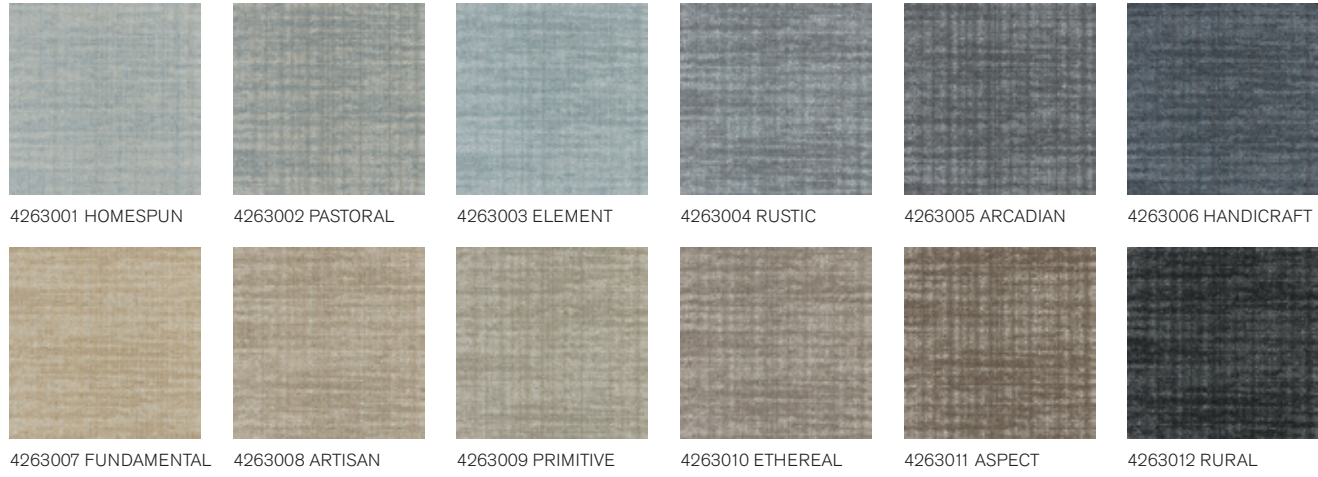

Backing	CQuest™Bio
Product Definition	Tufted Patterned Structured Loop Pile
Pile Material	100% Solution Dyed Nylon, Contains Recycled Content
Pile Yarn Weight	580 g/m ² ± 5%
Pile Height	3.3 mm + 15% / - 10%
Total Thickness	6.3 mm ± 0.5 mm
Wear Classification	Heavy Contract (EN 1307) Class 33 / LC1
Radiant Panel	(EN ISO 9239-1) Euroclass Cfl s1 (EN 13501-1) <i>Bfl s1 on request</i>
Castor Chair	≥ 2.4 (EN 985)
Impact Sound Insulation (ΔL _w)	23 dB (EN ISO 10140-3)
Sound Absorption	α _w 0.20 (EN ISO 11654)
Indoor Air Quality	GUT PRODIS - 1206E2B1
Packaging	4 m ²
Carbon Footprint (cradle-to-gate)	4.40 kg CO ₂ eq. /m ²

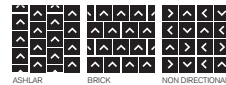

CONTEMPLATION - PRIMITIVE
INSTALLED - ASHLAR

Darning

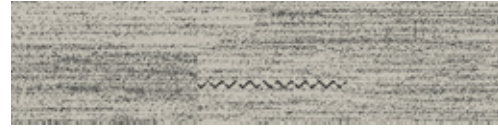

9273019 ALMOND

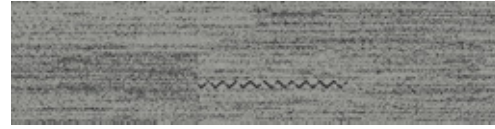

9273018 SILVER

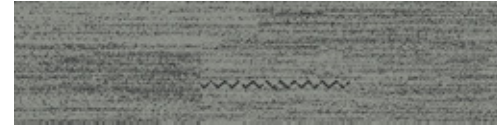

9273020 SAGE

Backing	CQuest™Bio
Product Definition	Tapestry Tufted Patterned Structured Loop Pile
Pile Material	100% Recycled Solution Dyed Nylon
Pile Yarn Weight	746 g/m ² ± 5%
Pile Height	3.3 mm + 15% / - 10%
Total Thickness	6.9 mm ± 0.5 mm
Wear Classification	Heavy Contract (EN 1307) Class 33 / LC2
Radiant Panel	(EN ISO 9239-1) Euroclass Bfl s1 (EN 13501-1)
Castor Chair	≥ 2.4 (EN 985)
Impact Sound Insulation (ΔL _w)	26 dB (EN ISO 10140-3)
Sound Absorption	α _w 0.20 (EN ISO 11654)
Indoor Air Quality	GUT PRODIS - 7DFFCB85
Packaging	5 m ²
Carbon Footprint (cradle-to-gate)	3.12 kg CO ₂ eq. /m ²

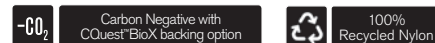

DARNING - SILVER
INSTALLED - ASHLAR

Decibel

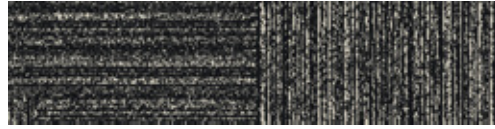

9275001 B&W DECIBEL

Backing	CQuest™Bio
Product Definition	Tapestry Tufted Patterned Structured Loop Pile
Pile Material	100% Recycled Solution Dyed Nylon
Pile Yarn Weight	746 g/m ² ± 5%
Pile Height	3.2 mm + 15% / - 10%
Total Thickness	7.0 mm ± 0.5 mm
Wear Classification	Heavy Contract (EN 1307) Class 33 / LC1
Radiant Panel	(EN ISO 9239-1) Euroclass Cfl s1 (EN 13501-1)
Castor Chair	≥ 2.4 (EN 985)
Impact Sound Insulation (ΔL _w)	26 dB (EN ISO 10140-3)
Sound Absorption	α _w 0.20 (EN ISO 11654)
Indoor Air Quality	GUT PRODIS - B0F94CD8
Packaging	5 m ²
Carbon Footprint (cradle-to-gate)	3.12 kg CO ₂ eq. /m ²

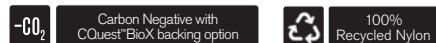

DECIBEL - B&W DECIBEL
INSTALLED - ASHLAR

Dolomite



Backing	CQuest™Bio
Product Definition	Tufted Plain Textured Loop Pile
Pile Material	100% Recycled Solution Dyed Nylon
Pile Yarn Weight	850 g/m ² ± 5%
Pile Height	3.9 mm + 15% / - 10%
Total Thickness	6.9 mm ± 0.5 mm
Wear Classification	Heavy Contract (EN 1307) Class 33 / LC3
Radiant Panel	(EN ISO 9239-1) Euroclass Bfl s1 (EN 13501-1)
Castor Chair	≤ 2.4% (EN 986)
Impact Sound Insulation (ΔL _w)	27 dB (EN ISO 10140-3)
Sound Absorption	α _w 0.20 (EN ISO 11654)
Indoor Air Quality	GUT PRODIS - EACAFAB6
Packaging	4 m ²
Carbon Footprint (cradle-to-gate)	3.76 kg CO ₂ eq. /m ²

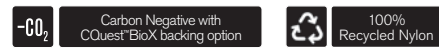

DOLOMITE - AZURITE
 INSTALLED - MONOLITHIC
 DRAWN LINES - SILVER
 INSTALLED - ASHLAR

Elevation III

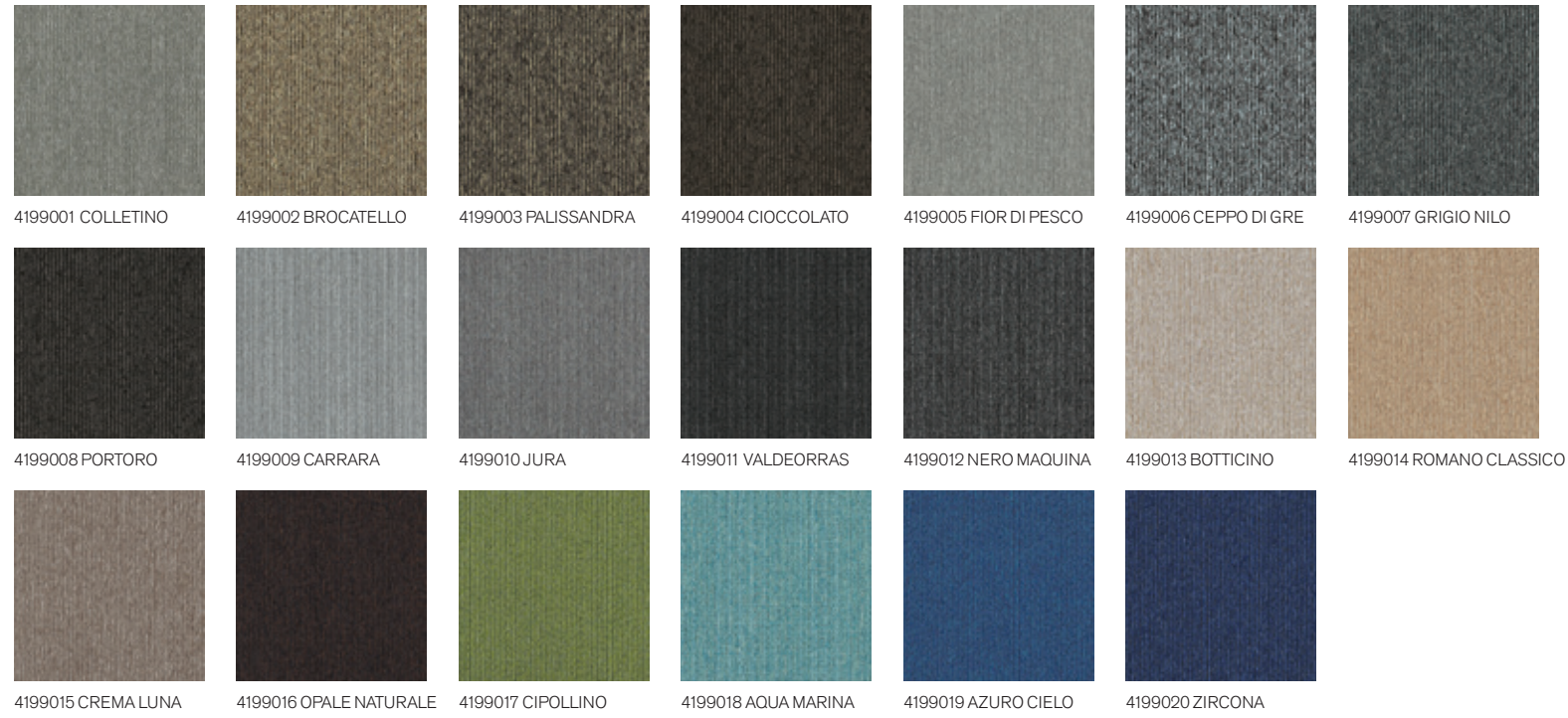

Backing	CQuest™Bio
Product Definition	Microtuft Patterned Level Loop Pile
Pile Material	100% Recycled Solution Dyed Nylon
Pile Yarn Weight	360 g/m ² ± 5%
Total Thickness	4.4 mm ± 0.5 mm
Wear Classification	Heavy Contract (EN 1307) Class 33 / LC1
Radiant Panel	(EN ISO 9239-1) Euroclass Cfl s1 (EN 13501-1) <i>Bfl s1 on request</i>
Castor Chair	≥ 2.4 (EN 985)
Impact Sound Insulation (ΔL _w)	16 dB (EN ISO 10140-3)
Sound Absorption	α _w 0.15 (EN ISO 11654)
Indoor Air Quality	GUT PRODIS - 17E5CE5A
Packaging	5 m ²
Carbon Footprint (cradle-to-gate)	2.47 kg CO ₂ eq./m ²



ELEVATION III - CREMA LUNA
INSTALLED - QUARTER TURN

Embodied Beauty™ Collection

Geisha Gather

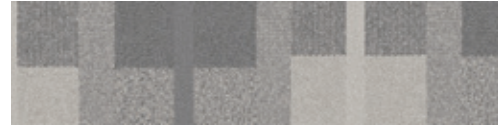

9551001 LIMESTONE



9551002 TAUPE

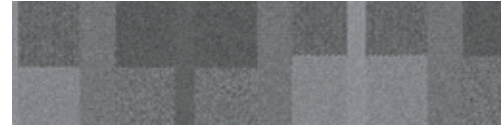

9551003 ASH



9551004 INDIGO



9551005 COAL



9551006 JET

Backing	CQuest™Bio
Product Definition	Tapestry Tufted Patterned Structured Tip Sheared Pile
Pile Material	100% Solution Dyed Nylon, contains recycled content
Pile Yarn Weight	882 g/m ² ± 5%
Pile Height	4.8 mm + 15% / - 10%
Total Thickness	8.7 mm ± 0.5 mm
Wear Classification	Heavy Contract (EN 1307) Class 33 / LC2
Radiant Panel	(EN ISO 9239-1) Euroclass Bfl s1 (EN 13501-1)
Castor Chair	≥ 2.4 (EN 985)
Impact Sound Insulation (ΔL _w)	25 dB (EN ISO 10140-3)
Sound Absorption	α _w 0.20 (EN ISO 11654)
Indoor Air Quality	GUT PRODIS - 366AACBE
Packaging	3 m ²
Carbon Footprint (cradle-to-gate)	3.53 kg CO ₂ eq. /m ²



GEISHA GATHER - INDIGO
BRUSHED LINES - SANDALWOOD
INSTALLED - ASHLAR



Embodied Beauty™ Collection

Sashiko Stitch



9552001 FLINT



9552002 ASH



9552003 INDIGO



9552004 JET

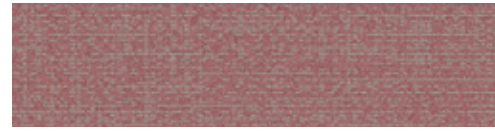

9552005 POPPY



9552006 JADEITE

Backing	CQuest™Bio
Product Definition	Tufted Patterned Structured Loop Pile
Pile Material	100% Solution Dyed Nylon, contains recycled content
Pile Yarn Weight	712 g/m ² ± 5%
Pile Height	3.1 mm + 15% / - 10%
Total Thickness	6.4 mm ± 0.5 mm
Wear Classification	Heavy Contract (EN 1307) Class 33 / LC2
Radiant Panel	(EN ISO 9239-1) Euroclass Bfl s1 (EN 13501-1)
Castor Chair	≥ 2.4 (EN 985)
Impact Sound Insulation (ΔL _w)	25 dB (EN ISO 10140-3)
Sound Absorption	α _w 0.20 (EN ISO 11654)
Indoor Air Quality	GUT PRODIS - 6F85E829
Packaging	4 m ²
Carbon Footprint (cradle-to-gate)	3.01 kg CO ₂ eq. /m ²



SASHIKO STITCH - JET & ASH
INSTALLED - ASHLAR

Embodied Beauty™ Collection

Shishu Stitch [-CO₂]



9553001 JET



9553002 SHADE



9553003 INDIGO

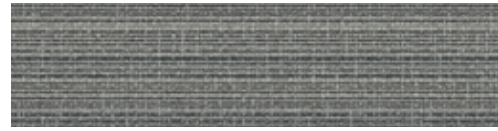

9553004 ASH

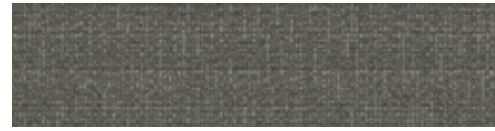

9553005 TAUPE



9553006 LIMESTONE

Backing	CQuest™BioX
Product Definition	Tufted Patterned Structured Loop Pile
Pile Material	100% Solution Dyed Nylon, contains recycled content
Pile Yarn Weight	407 g/m ² ± 5%
Pile Height	2.0 mm + 15% / - 10%
Total Thickness	5.7 mm ± 0.5 mm
Wear Classification	Heavy Contract (EN 1307) Class 33 / LC1
Radiant Panel	(EN ISO 9239-1) Euroclass Cfl s1 (EN 13501-1)
Castor Chair	≥ 2.4 (EN 985)
Impact Sound Insulation (ΔL _w)	24 dB (EN ISO 10140-3)
Sound Absorption	α _w 0.15 (EN ISO 11654)
Indoor Air Quality	GUT PRODIS - COE56A52
Packaging	5 m ²
Carbon Footprint (cradle-to-gate)	-0.30 kg CO ₂ eq. /m ²



SHISHU STITCH - SHADE
INSTALLED - HERRINGBONE

Embodied Beauty™ Collection

Simple Sash

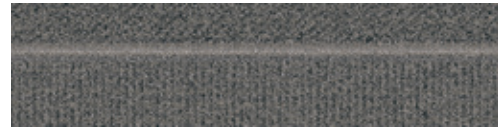

9554001 FLINT

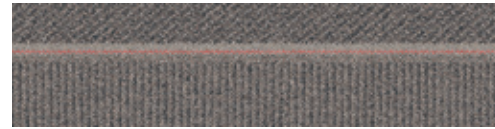

9554002 ALBA

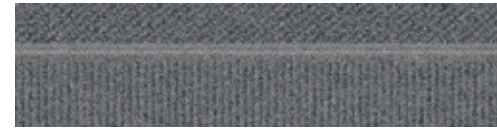

9554003 ASH



9554004 INDIGO



9554005 COAL

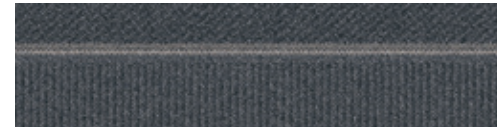

9554006 JET

Backing	CQuest™Bio
Product Definition	Tufted Patterned Structured Loop Pile
Pile Material	100% Solution Dyed Nylon, contains recycled content
Pile Yarn Weight	644 g/m ² ± 5%
Pile Height	3.1 mm + 15% / - 10%
Total Thickness	6.6 mm ± 0.5 mm
Wear Classification	Heavy Contract (EN 1307) Class 33 / LC2
Radiant Panel	(EN ISO 9239-1) Euroclass Bfl s1 (EN 13501-1)
Castor Chair	≥ 2.4 (EN 985)
Impact Sound Insulation (ΔL _w)	25 dB (EN ISO 10140-3)
Sound Absorption	α _w 0.20 (EN ISO 11654)
Indoor Air Quality	GUT PRODIS - CFADAB59
Packaging	4 m ²
Carbon Footprint (cradle-to-gate)	2.80 kg CO ₂ eq. /m ²



SIMPLE SASH - ALBA
INSTALLED - ASHLAR

Embodied Beauty™ Collection

Tokyo Texture [-CO₂]



9555001 FLINT



9555002 TAUPE



9555003 ASH



9555004 INDIGO



9555005 COAL



9555007 JET

Backing	CQuest™BioX
Product Definition	Tufted Patterned Structured Loop Pile
Pile Material	100% Solution Dyed Nylon, contains recycled content
Pile Yarn Weight	407 g/m ² ± 5%
Pile Height	2.4 mm + 15% / - 10%
Total Thickness	6.0 mm ± 0.5 mm
Wear Classification	Heavy Contract (EN 1307) Class 33 / LC1
Radiant Panel	(EN ISO 9239-1) Euroclass Cfl s1 (EN 13501-1)
Castor Chair	≥ 2.4 (EN 985)
Impact Sound Insulation (ΔL _w)	24 dB (EN ISO 10140-3)
Sound Absorption	α _w 0.15 (EN ISO 11654)
Indoor Air Quality	GUT PRODIS - 317E24EF
Packaging	5 m ²
Carbon Footprint (cradle-to-gate)	-0.30 kg CO ₂ eq. /m ²



TOKYO TEXTURE - ASH
INSTALLED - HERRINGBONE

Embodied Beauty™ Collection

Vintage Kimono



9556001 LIMESTONE



9556002 TAUPE



9556003 ASH



9556004 INDIGO



9556005 COAL



9556006 JET

Backing	CQuest™Bio
Product Definition	Tapestry Tufted Patterned Structured Tip Sheared Pile
Pile Material	100% Solution Dyed Nylon, contains recycled content
Pile Yarn Weight	882 g/m ² ± 5%
Pile Height	2.9 mm + 15% / - 10%
Total Thickness	6.4 mm ± 0.5 mm
Wear Classification	Heavy Contract (EN 1307) Class 33 / LC2
Radiant Panel	(EN ISO 9239-1) Euroclass Bfl s1 (EN 13501-1)
Castor Chair	≥ 2.4 (EN 985)
Impact Sound Insulation (ΔL _w)	25 dB (EN ISO 10140-3)
Sound Absorption	α _w 0.20 (EN ISO 11654)
Indoor Air Quality	GUT PRODIS - 953B9414
Packaging	4 m ²
Carbon Footprint (cradle-to-gate)	3.53 kg CO ₂ eq. /m ²



VINTAGE KIMONO - ASH & COAL
INSTALLED - ASHLAR



Embodied Beauty™ Collection

Zen Stitch [-CO₂]



9557001 FLINT



9557004 TAUPE



9557005 ASH



9557006 INDIGO



9557007 COAL



9557009 JET

Backing	CQuest™BioX
Product Definition	Tufted Patterned Structured Loop Pile
Pile Material	100% Solution Dyed Nylon, contains recycled content
Pile Yarn Weight	407 g/m ² ± 5%
Pile Height	2.2 mm + 15% / - 10%
Total Thickness	5.9 mm ± 0.5 mm
Wear Classification	Heavy Contract (EN 1307) Class 33 / LC1
Radiant Panel	(EN ISO 9239-1) Euroclass Cfl s1 (EN 13501-1)
Castor Chair	≥ 2.4 (EN 985)
Impact Sound Insulation (ΔL _w)	24 dB (EN ISO 10140-3)
Sound Absorption	α _w 0.15 (EN ISO 11654)
Indoor Air Quality	GUT PRODIS - CDB3BF76
Packaging	5 m ²
Carbon Footprint (cradle-to-gate)	-0.30 kg CO ₂ eq. /m ²



ZEN STITCH - ASH
 INSTALLED - HERRINGBONE
 SASHIKO STITCH - INDIGO
 INSTALLED - ASHLAR

Employ Collection

Employ Constant

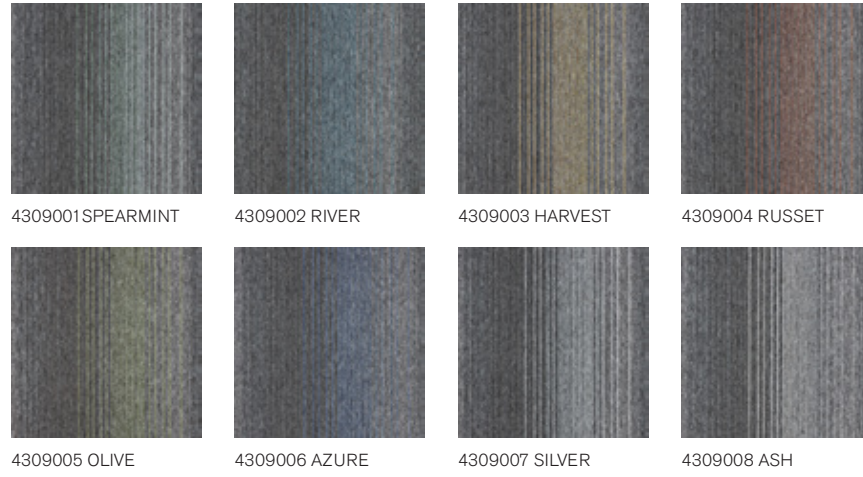

Backing	CQuest™Bio
Product Definition	Tufted Patterned Level Loop Pile
Pile Material	100% Solution Dyed Nylon
Pile Yarn Weight	462 g/m ² ± 5%
Pile Height	2.2 mm + 15% / - 10%
Total Thickness	5.2 mm ± 0.5 mm
Wear Classification	Heavy Contract (EN 1307) Class 33 / LC1
Radiant Panel	(EN ISO 9239-1) Euroclass Bfl s1 (EN 13501-1)
Castor Chair	≥ 2.4 (EN 985)
Impact Sound Insulation (ΔL _w)	24 dB (EN ISO 10140-3)
Sound Absorption	α _w 0.15 (EN ISO 11654)
Indoor Air Quality	GUT PRODIS - 3F22B60F
Packaging	5 m ²
Carbon Footprint (cradle-to-gate)	5.72 kg CO ₂ eq. /m ²



EMPLOY CONSTANT - RUSSET
 INSTALLED - BRICK
 EMPLOY LOOP - BRICK
 INSTALLED - MONOLITHIC

Employ Collection

Employ Dimensions



4271001 VOLUME



4271002 SURFACE

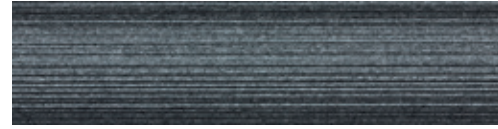

4271003 CONNECT

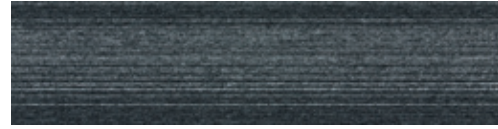

4271004 PARALLEL



4271005 TIME

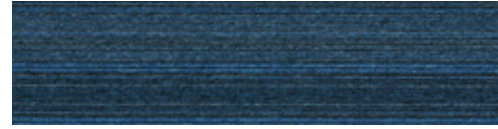

4271006 SCALE



4271007 LINE



4271008 MEASURE



4271009 SEGMENT

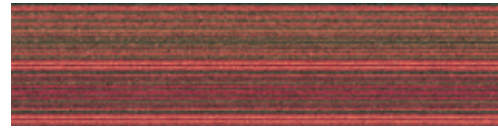

4271010 OBJECT

Backing	CQuest™Bio
Product Definition	Tufted Patterned Level Loop Pile
Pile Material	100% Solution Dyed Nylon
Pile Yarn Weight	462 g/m ² ± 5%
Pile Height	2.5 mm + 15% / - 10%
Total Thickness	5.5 mm ± 0.5 mm
Wear Classification	Heavy Contract (EN 1307) Class 33 / LC1
Radiant Panel	(EN ISO 9239-1) Euroclass Bfl s1 (EN 13501-1)
Castor Chair	≥ 2.4 (EN 985)
Impact Sound Insulation (ΔL _w)	24 dB (EN ISO 10140-3)
Sound Absorption	α _w 0.15 (EN ISO 11654)
Indoor Air Quality	GUT PRODIS - 6684AD28
Packaging	5 m ²
Carbon Footprint (cradle-to-gate)	5.72 kg CO ₂ eq. /m ²



EMPLOY DIMENSIONS - SURFACE
LEVEL SET NATURAL WOODGRAINS - WASHED WHEAT
INSTALLED - ASHLAR

Employ Collection

Employ Lines

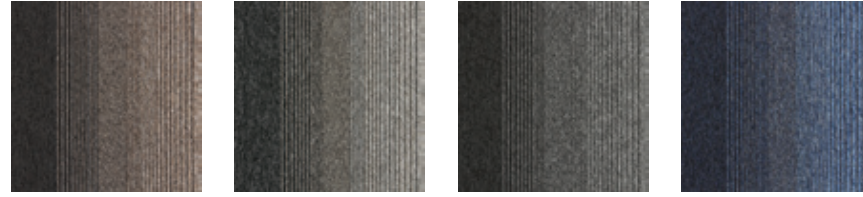

4223001 HARVEST 4223002 FORMATION 4223003 QUARRY 4223004 WATERFALL

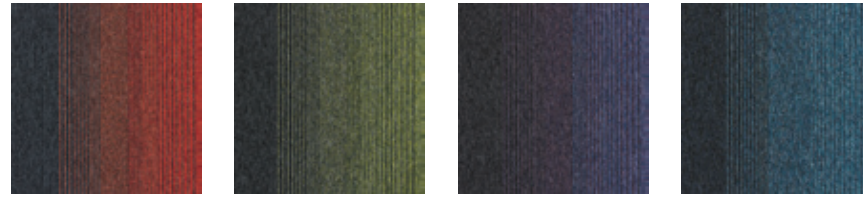

4223005 SUNSET 4223006 MEADOW 4223007 IRIDESCENT 4223008 CARIBBEAN

Backing	CQuest™Bio
Product Definition	Tufted Patterned Level Loop Pile
Pile Material	100% Solution Dyed Nylon
Pile Yarn Weight	462 g/m ² ± 5%
Pile Height	2.5 mm + 15% / - 10%
Total Thickness	5.6 mm ± 0.5 mm
Wear Classification	Heavy Contract (EN 1307) Class 33 / LC1
Radiant Panel	(EN ISO 9239-1) Euroclass Bfl s1 (EN 13501-1)
Castor Chair	≥ 2.4 (EN 985)
Impact Sound Insulation (ΔL _w)	24 dB (EN ISO 10140-3)
Sound Absorption	α _w 0.15 (EN ISO 11654)
Indoor Air Quality	GUT PRODIS - 54BC02D7
Packaging	5 m ²
Carbon Footprint (cradle-to-gate)	5.72 kg CO ₂ eq./m ²



EMPLOY LINES - SUNSET
 INSTALLED - NON DIRECTIONAL
 EMPLOY LOOP - SALSA
 INSTALLED - MONOLITHIC



Employ Collection

Employ Loop

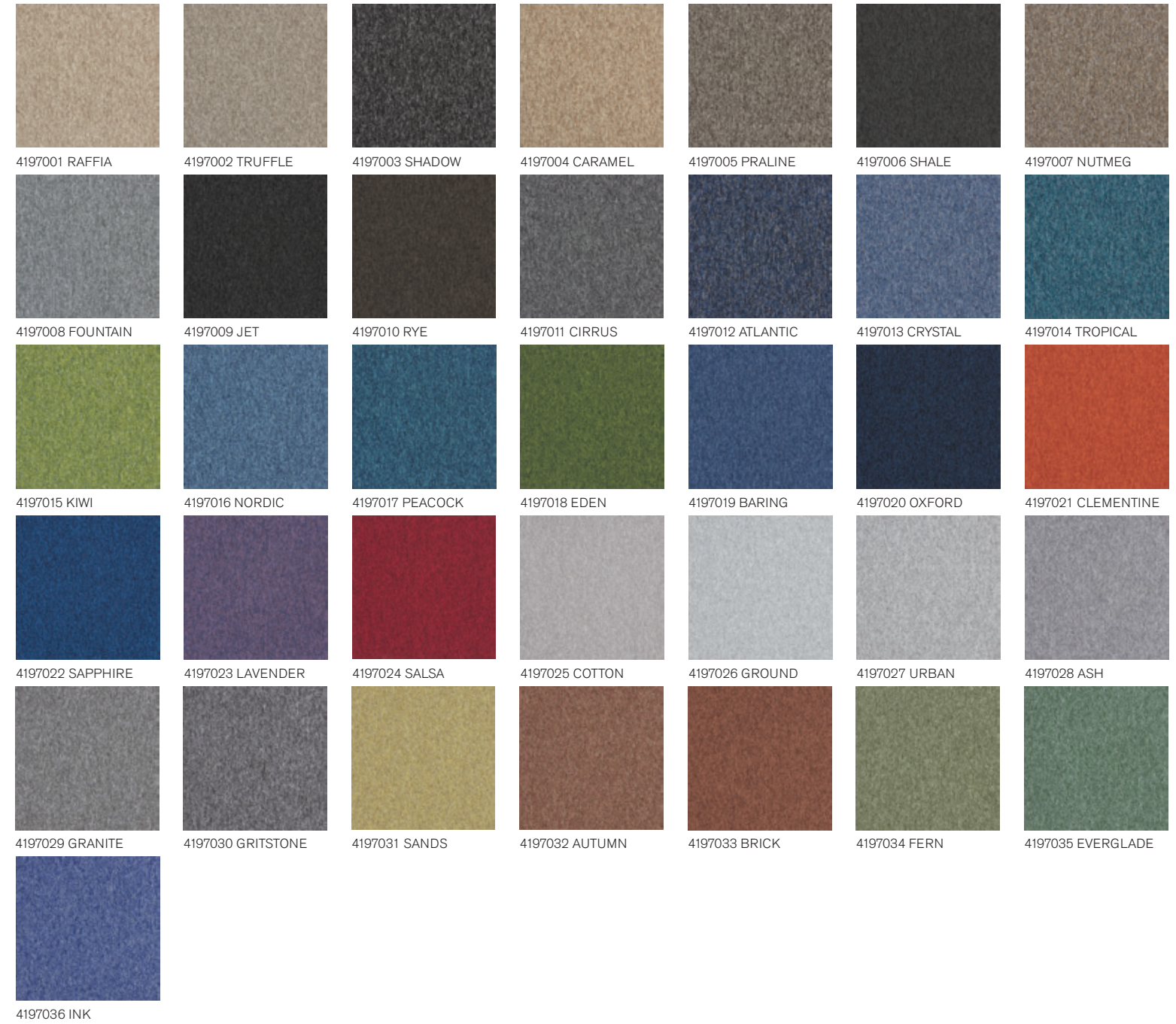

Backing CQuest™Bio
 Product Definition Tufted Level Loop Pile
 Pile Material 100% Solution Dyed Nylon
 Pile Yarn Weight 518 g/m² ± 5%
 Pile Height 2.6 mm + 15% / - 10%
 Total Thickness 5.1 mm ± 0.5 mm
 Wear Classification Heavy Contract (EN 1307) Class 33 / LC1
 Radiant Panel (EN ISO 9239-1) Euroclass Bfl s1 (EN 13501-1)
 Castor Chair ≥ 2.4 (EN 985)
 Impact Sound Insulation (ΔL_w) 24 dB (EN ISO 10140-3)
 Sound Absorption α_w 0.15 (EN ISO 11654)
 Indoor Air Quality GUT PRODIS - D9884A79
 Packaging 5 m²
 Carbon Footprint (cradle-to-gate) 6.26 kg CO₂ eq. /m²



EMPLOY LOOP - ASH & GRITSTONE
 INSTALLED - MONOLITHIC

Equilibrium



Backing	CQuest™Bio
Product Definition	Tufted Patterned Structured Tip Sheared Pile
Pile Material	100% Recycled Solution Dyed Nylon
Pile Yarn Weight	814 g/m ² ± 5%
Pile Height	4.1 mm + 15% / - 10%
Total Thickness	7.3 mm ± 0.5 mm
Wear Classification	Heavy Contract (EN 1307) Class 33 / LC2
Radiant Panel	(EN ISO 9239-1) Euroclass Bfl s1 (EN 13501-1)
Castor Chair	≥ 2.4 (EN 985)
Impact Sound Insulation (ΔL _w)	27 dB (EN ISO 10140-3)
Sound Absorption	α _w 0.20 (EN ISO 11654)
Indoor Air Quality	GUT PRODIS - B2AACDC5
Packaging	4 m ²
Carbon Footprint (cradle-to-gate)	3.66 kg CO ₂ eq. /m ²

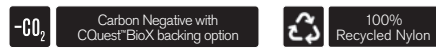

EQUILIBRIUM - HARMONY
INSTALLED - MONOLITHIC

Haptic



9274023 LACE



9274021 WHISPER



9274022 BALSAM

Backing	CQuest™Bio
Product Definition	Tapestry Tufted Patterned Structured Loop Pile
Pile Material	100% Recycled Solution Dyed Nylon
Pile Yarn Weight	814 g/m ² ± 5%
Pile Height	2.9 mm + 15% / - 10%
Total Thickness	6.9 mm ± 0.5 mm
Wear Classification	Heavy Contract (EN 1307) Class 33 / LC2
Radiant Panel	(EN ISO 9239-1) Euroclass Bfl s1 (EN 13501-1)
Castor Chair	≥ 2.4 (EN 985)
Impact Sound Insulation (ΔL _w)	26 dB (EN ISO 10140-3)
Sound Absorption	α _w 0.20 (EN ISO 11654)
Indoor Air Quality	GUT PRODIS - 3E38FAA3
Packaging	5 m ²
Carbon Footprint (cradle-to-gate)	3.33 kg CO ₂ eq. /m ²

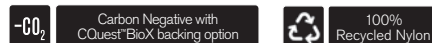

HAPTIC - LACE
 INSTALLED - ASHLAR
 LEVEL SET NATURAL WOODGRAINS - BEECH
 INSTALLED - ASHLAR

Head Over Heels M0684

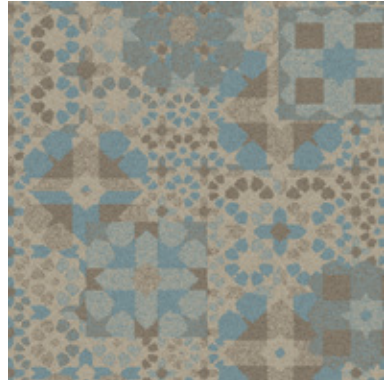

6640026 BEACH



6640027 SEPIA

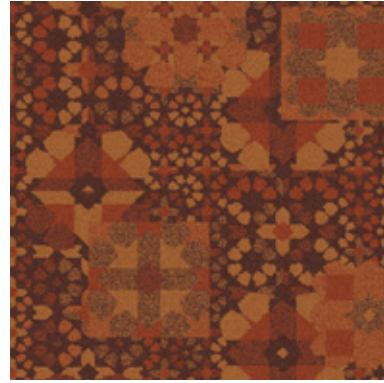

6640028 TERRACOTTA

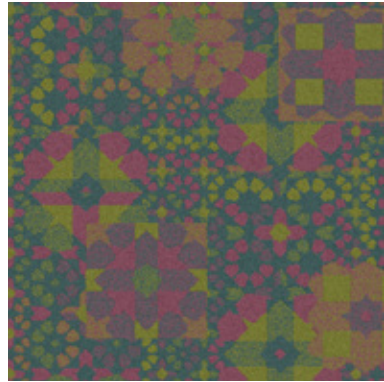

6640029 CARNIVAL

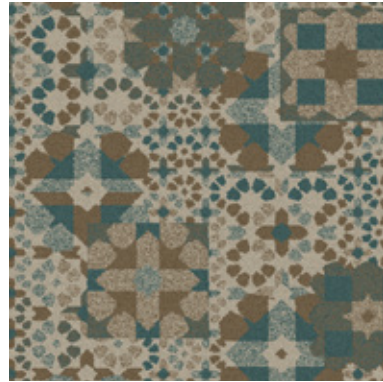

6640030 ANTIQUE

Backing	CQuest™Bio
Product Definition	Tapestry Tufted Patterned Structured Loop Pile
Pile Material	100% Recycled Solution Dyed Nylon
Pile Yarn Weight	844 g/m ² ± 5%
Pile Height	3.8 mm + 15% / - 10%
Total Thickness	8.1 mm ± 0.5 mm
Wear Classification	Heavy Contract (EN 1307) Class 33 / LC2
Radiant Panel	(EN ISO 9239-1) Euroclass Bfl s1 (EN 13501-1)
Castor Chair	≥ 2.4 (EN 985)
Impact Sound Insulation (ΔL _w)	26 dB (EN ISO 10140-3)
Sound Absorption	α _w 0.20 (EN ISO 11654)
Indoor Air Quality	GUT PRODIS - 15C056EF
Packaging	Palletised
Carbon Footprint (cradle-to-gate)	3.74 kg CO ₂ eq. /m ²



HEAD OVER HEELS M0684 - SEPIA
INSTALLED - NON DIRECTIONAL

Head Over Heels M0749



6640035 SPRING



6640036 SCARLET



6640037 SKY



6640038 FAWN



6640039 POWDER

Backing	CQuest™Bio
Product Definition	Tapestry Tufted Patterned Structured Loop Pile
Pile Material	100% Recycled Solution Dyed Nylon
Pile Yarn Weight	844 g/m ² ± 5%
Pile Height	3.5 mm + 15% / - 10%
Total Thickness	8.1 mm ± 0.5 mm
Wear Classification	Heavy Contract (EN 1307) Class 33 / LC2
Radiant Panel	(EN ISO 9239-1) Euroclass Bfl s1 (EN 13501-1)
Castor Chair	≥ 2.4 (EN 985)
Impact Sound Insulation (ΔL _w)	26 dB (EN ISO 10140-3)
Sound Absorption	α _w 0.20 (EN ISO 11654)
Indoor Air Quality	GUT PRODIS - 15C056EF
Packaging	Palletised
Carbon Footprint (cradle-to-gate)	3.74 kg CO ₂ eq. /m ²



HEAD OVER HEELS M0749 - SPRING
INSTALLED - NON DIRECTIONAL

Head Over Heels M0827



6640031 FUCHSIA



6640032 AZURE



6640033 SAFFRON

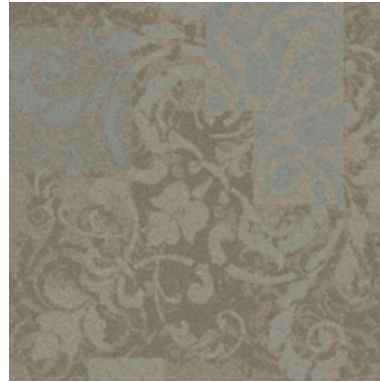

6640034 CORNFLOWER

Backing	CQuest™Bio
Product Definition	Tapestry Tufted Patterned Structured Loop Pile
Pile Material	100% Recycled Solution Dyed Nylon
Pile Yarn Weight	844 g/m ² ± 5%
Pile Height	3.6 mm + 15% / - 10%
Total Thickness	8.1 mm ± 0.5 mm
Wear Classification	Heavy Contract (EN 1307) Class 33 / LC2
Radiant Panel	(EN ISO 9239-1) Euroclass Bfl s1 (EN 13501-1)
Castor Chair	≥ 2.4 (EN 985)
Impact Sound Insulation (ΔL _w)	26 dB (EN ISO 10140-3)
Sound Absorption	α _w 0.20 (EN ISO 11654)
Indoor Air Quality	GUT PRODIS - 15C056EF
Packaging	Palletised
Carbon Footprint (cradle-to-gate)	3.74 kg CO ₂ eq. /m ²



HEAD OVER HEELS M0827 - CORNFLOWER
INSTALLED - NON DIRECTIONAL

Head Over Heels M1032



6640022 PEBBLE



6640023 SAGE



6640024 LINEN



6640025 STONE

Backing	CQuest™Bio
Product Definition	Tapestry Tufted Patterned Structured Loop Pile
Pile Material	100% Recycled Solution Dyed Nylon
Pile Yarn Weight	844 g/m ² ± 5%
Pile Height	3.9 mm + 15% / - 10%
Total Thickness	8.1 mm ± 0.5 mm
Wear Classification	Heavy Contract (EN 1307) Class 33 / LC2
Radiant Panel	(EN ISO 9239-1) Euroclass Bfl s1 (EN 13501-1)
Castor Chair	≥ 2.4 (EN 985)
Impact Sound Insulation (ΔL _w)	26 dB (EN ISO 10140-3)
Sound Absorption	α _w 0.20 (EN ISO 11654)
Indoor Air Quality	GUT PRODIS - 15C056EF
Packaging	4 m ²
Carbon Footprint (cradle-to-gate)	3.74 kg CO ₂ eq. /m ²



HEAD OVER HEELS M1032 - SAGE
 INSTALLED - NON DIRECTIONAL
 LEVEL SET NATURAL WOODGRAINS - SAND DUNE
 INSTALLED - ASHLAR

Heuga 530 II



Backing	CQuest™Bio
Product Definition	Tufted Plain Textured Loop Pile
Pile Material	100% Recycled Nylon
Pile Yarn Weight	660 g/m ² ± 5%
Pile Height	3.4 mm + 15% / - 10%
Total Thickness	6.4 mm ± 0.5 mm
Wear Classification	Heavy Contract (EN 1307) Class 33 / LC2
Radiant Panel	(EN ISO 9239-1) Euroclass Bfl s1 (EN 13501-1)
Castor Chair	≥ 2.4 (EN 985)
Impact Sound Insulation (ΔL _w)	25 dB (EN ISO 10140-3)
Sound Absorption	α _w 0.20 (EN ISO 11654)
Indoor Air Quality	GUT PRODIS - A70BBCAF
Packaging	5 m ²
Carbon Footprint (cradle-to-gate)	3.68 kg CO ₂ eq./m ²

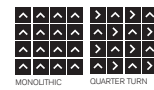

HEUGA 530 II - DOVE BLUE
 INSTALLED - MONOLITHIC
 LEVEL SET NATURAL STONES - COOL IMPALA MARBLE
 INSTALLED - NON DIRECTIONAL

Heuga 580 II

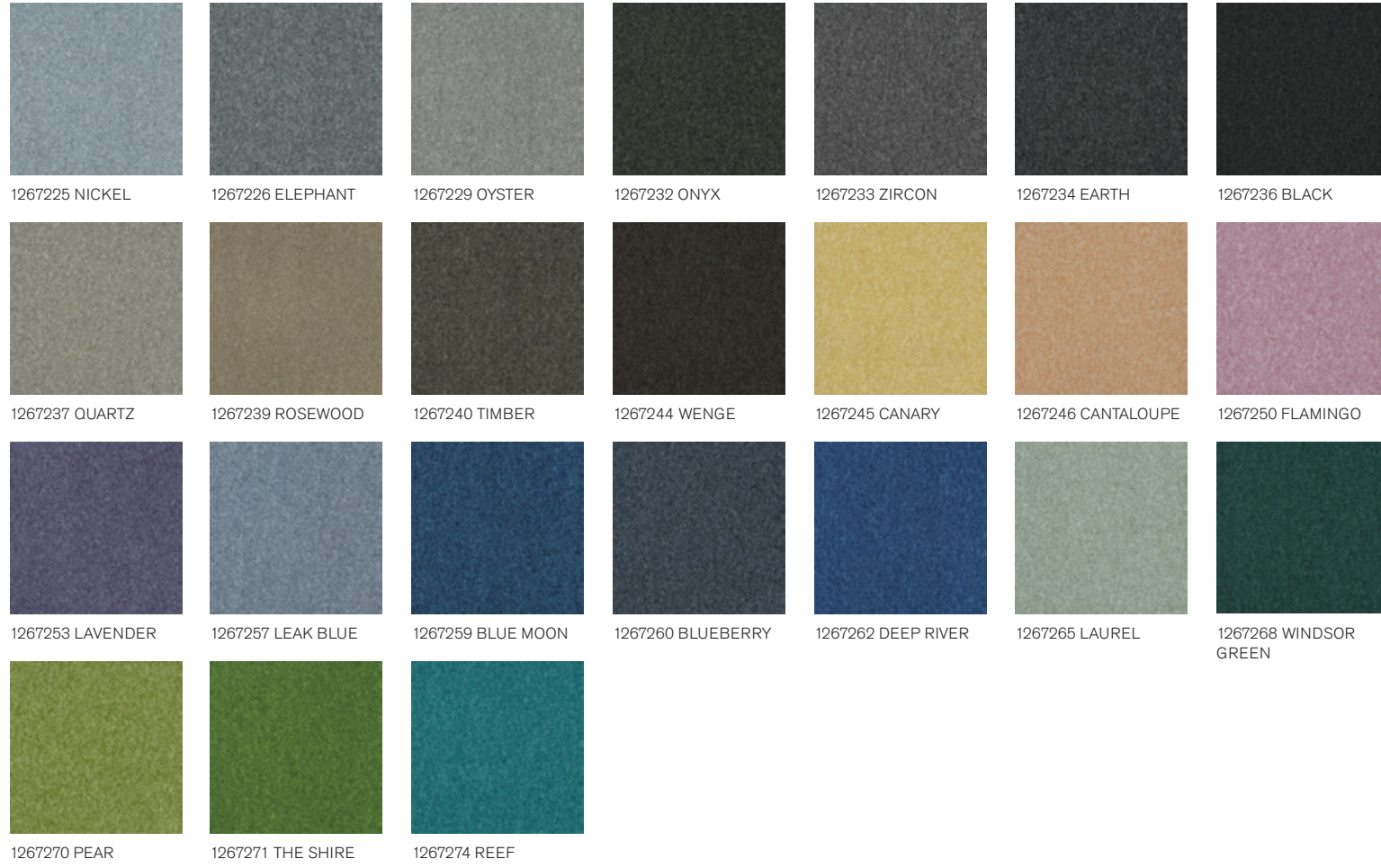

Backing	CQuest™Bio
Product Definition	Tufted Plain Level Loop Pile
Pile Material	100% Recycled Nylon
Pile Yarn Weight	580 g/m ² ± 5%
Pile Height	2.7 mm + 15% / - 10%
Total Thickness	5.8 mm ± 0.5 mm
Wear Classification	Heavy Contract (EN 1307) Class 33 / LC1
Radiant Panel	(EN ISO 9239-1) Euroclass Bfl s1 (EN 13501-1)
Castor Chair	≥ 2.4 (EN 985)
Impact Sound Insulation (ΔL _w)	25 dB (EN ISO 10140-3)
Sound Absorption	α _w 0.15 (EN ISO 11654)
Indoor Air Quality	GUT PRODIS - C2CBC58F
Packaging	5 m ²
Carbon Footprint (cradle-to-gate)	3.53 kg CO ₂ eq. /m ²



HEUGA 580 II - ROSEWOOD & FLAMINGO
 INSTALLED - MONOLITHIC
 LEVEL SET NATURAL WOODGRAINS - CEDAR
 INSTALLED - ASHLAR

Heuga 725



Backing	CQuest™Bio
Product Definition	Tufted Plain Level Cut Pile
Pile Material	100% Recycled Solution Dyed Nylon
Pile Yarn Weight	720 g/m ² ± 5%
Pile Height	4.2 mm + 15% / - 10%
Total Thickness	7.0 mm ± 0.5 mm
Wear Classification	Heavy Contract (EN 1307) Class 33 / LC2
Radiant Panel	(EN ISO 9239-1) Euroclass Bfl s1 (EN 13501-1)
Castor Chair	≥ 2.4 (EN 985)
Impact Sound Insulation (ΔL _w)	25 dB (EN ISO 10140-3)
Sound Absorption	α _w 0.20 (EN ISO 11654)
Indoor Air Quality	GUT PRODIS - 18E62AD3
Packaging	4 m ²
Carbon Footprint (cradle-to-gate)	3.41 kg CO ₂ eq. /m ²

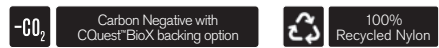

HEUGA 725 - ELEPHANT
INSTALLED - MONOLITHIC

Heuga 727



Further colors and technical data can be found on the following page.



HEUGA 727 - PEARL BROWN
 INSTALLED - MONOLITHIC
 IRIDESCENCE - EARTH
 INSTALLED - NON DIRECTIONAL

Heuga 727



4122310 MINK (SD)

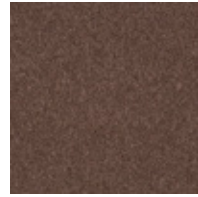

4122311 PEARL BROWN (SD)



4122312 SALMON (SD)

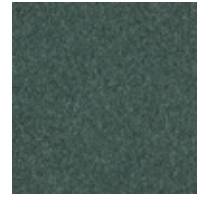

4122313 PINE (SD)

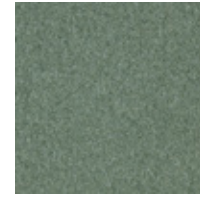

4122314 SAGE (SD)



4122315 BOTTLE GREEN (SD)

Piece Dyed (PD)

Backing	CQuest™Bio
Product Definition	Tufted Plain Level Loop Pile
Pile Material	100% Recycled Nylon
Pile Yarn Weight	580 g/m ² ± 5%
Pile Height	2.6 mm +15% / - 10%
Total Thickness	5.6 mm ± 0.5 mm
Wear Classification	Heavy Contract (EN 1307) Class 33 / LC1
Radiant Panel	(EN ISO 9239-1) Euroclass Cfl s1 (EN 13501-1) <i>Bfl s1 on request</i>
Castor Chair	≥ 2.4 (EN 985)
Impact Sound Insulation (ΔL _w)	25 dB (EN ISO 10140-3)
Sound Absorption	α _w 0.15 (EN ISO 11654)
Indoor Air Quality	GUT PRODIS - CBD6BE5B
Packaging	5 m ²
Carbon Footprint (cradle-to-gate)	3.53 kg CO ₂ eq./m ²



Solution Dyed (SD)

Backing	CQuest™Bio
Product Definition	Tufted Plain Level Loop Pile
Pile Material	100% Recycled Solution Dyed Nylon
Pile Yarn Weight	535 g/m ² ± 5%
Pile Height	2.5 mm +15% / - 10%
Total Thickness	5.8 mm ± 0.5 mm
Wear Classification	Heavy Contract (EN 1307) Class 33 / LC1
Radiant Panel	(EN ISO 9239-1) Euroclass Cfl s1 (EN 13501-1) <i>Bfl s1 on request</i>
Castor Chair	≥ 2.4 (EN 985)
Impact Sound Insulation (ΔL _w)	25 dB (EN ISO 10140-3)
Sound Absorption	α _w 0.15 (EN ISO 11654)
Indoor Air Quality	GUT PRODIS - 69D9C999
Packaging	5 m ²
Carbon Footprint (cradle-to-gate)	2.93 kg CO ₂ eq./m ²



HEUGA 727 - TURQUOISE
 INSTALLED - MONOLITHIC
 LEVEL SET NATURAL WOODGRAINS - WINTER GREY
 INSTALLED - ASHLAR

Hip Over History M0939



7191001 VINTAGE



7191002 PINE



7191003 BOUQUET



7191004 EDEN



7191005 ORIENT

Backing	CQuest™Bio
Product Definition	Tapestry Tufted Patterned Structured Loop Tile
Pile Material	100% Recycled Solution Dyed Nylon
Pile Yarn Weight	814 g/m ² ± 5%
Pile Height	3.5 mm + 15% / - 10%
Total Thickness	7.7 mm ± 0.5 mm
Wear Classification	Heavy Contract (EN 1307) Class 33 / LC2
Radiant Panel	(EN ISO 9239-1) Euroclass Bfl s1 (EN 13501-1)
Castor Chair	≥ 2.4 (EN 985)
Impact Sound Insulation (ΔL _w)	26 dB (EN ISO 10140-3)
Sound Absorption	α _w 0.20 (EN ISO 11654)
Indoor Air Quality	GUT PRODIS - 7B6AFAE2
Packaging	Palletised
Carbon Footprint (cradle-to-gate)	3.66 kg CO ₂ eq./m ²



HIP OVER HISTORY M0939 - ORIENT
 INSTALLED - NON DIRECTIONAL
 LEVEL SET TEXTURED WOODGRAINS - ANTIQUE LIGHT OAK
 INSTALLED - ASHLAR

Flagstone



8338001 GRANITE



8338002 SLATE



8338003 FLINT



8338004 ONYX

Backing	CQuest™Bio
Product Definition	Tapestry Tufted Patterned Structured Loop Pile
Pile Material	100% Recycled Solution Dyed Nylon
Pile Yarn Weight	780 g/m ² ± 5%
Pile Height	3.6 mm + 15% / - 10%
Total Thickness	6.9 mm ± 0.5 mm
Wear Classification	Heavy Contract (EN 1307) Class 33 / LC2
Radiant Panel	(EN ISO 9239-1) Euroclass Bfl s1 (EN 13501-1)
Castor Chair	≥ 2.4 (EN 985)
Impact Sound Insulation (ΔL _w)	26 dB (EN ISO 10140-3)
Sound Absorption	α _w 0.20 (EN ISO 11654)
Indoor Air Quality	GUT PRODIS - CE8E7E05
Packaging	4 m ²
Carbon Footprint (cradle-to-gate)	3.22 kg CO ₂ eq. /m ²

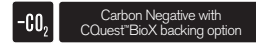

Kerbstone

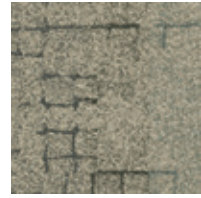

8339001 GRANITE

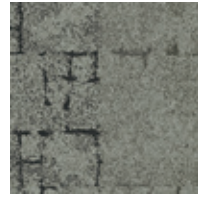

8339002 SLATE

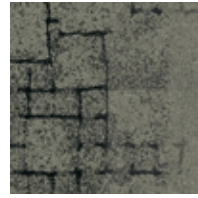

8339003 FLINT

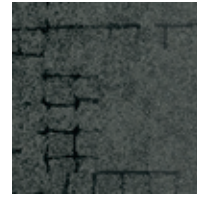

8339004 ONYX

Backing	CQuest™Bio
Product Definition	Tapestry Tufted Patterned Structured Loop Pile
Pile Material	100% Recycled Solution Dyed Nylon
Pile Yarn Weight	746 g/m ² ± 5%
Pile Height	3.5 mm + 15% / - 10%
Total Thickness	6.9 mm ± 0.5 mm
Wear Classification	Heavy Contract (EN 1307) Class 33 / LC2
Radiant Panel	(EN ISO 9239-1) Euroclass Bfl s1 (EN 13501-1)
Castor Chair	≥ 2.4 (EN 985)
Impact Sound Insulation (ΔL _w)	26 dB (EN ISO 10140-3)
Sound Absorption	α _w 0.20 (EN ISO 11654)
Indoor Air Quality	GUT PRODIS - EA8EAFFB
Packaging	4 m ²
Carbon Footprint (cradle-to-gate)	3.12 kg CO ₂ eq. /m ²



FLAGSTONE - FLINT & ONYX
SETT IN STONE - ONYX
INSTALLED - NON DIRECTIONAL

Human Connections® Collection

Paver

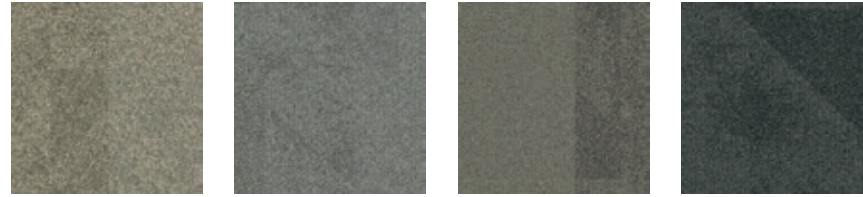

8337001 GRANITE 8337002 SLATE 8337003 FLINT 8337004 ONYX

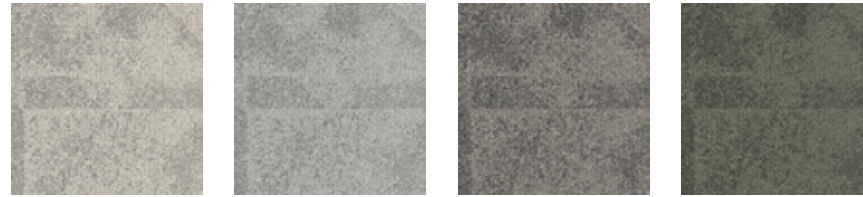

8337200 MUSHROOM 8337201 SMOKE 8337202 SHALE 8337203 FOREST

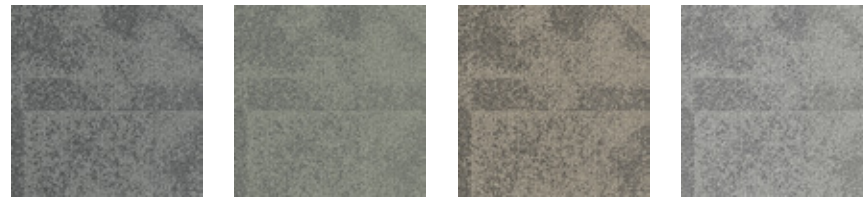

8337204 HAZE 8337205 SAGE 8337206 SAND 8337207 SILVER

Backing	CQuest™Bio
Product Definition	Tufted Patterned Structured Loop Pile
Pile Material	100% Recycled Solution Dyed Nylon
Pile Yarn Weight	645 g/m ² ± 5%
Pile Height	3.4 mm + 15% / - 10%
Total Thickness	6.7 mm ± 0.5 mm
Wear Classification	Heavy Contract (EN 1307) Class 33 / LC2
Radiant Panel	(EN ISO 9239-1) Euroclass Cfl s1* (EN 13501-1)
Castor Chair	≥ 2.4 (EN 985)
Impact Sound Insulation (ΔL _w)	25 dB (EN ISO 10140-3)
Sound Absorption	α _w 0.20 (EN ISO 11654)
Indoor Air Quality	GÜT PRODIS - DA5DB7CB
Packaging	4 m ²
Carbon Footprint (cradle-to-gate)	2.80 kg CO ₂ eq. /m ²



*Bfl s1 on request



PAVER - ONYX
INSTALLED - NON DIRECTIONAL

Human Connections® Collection

Moss

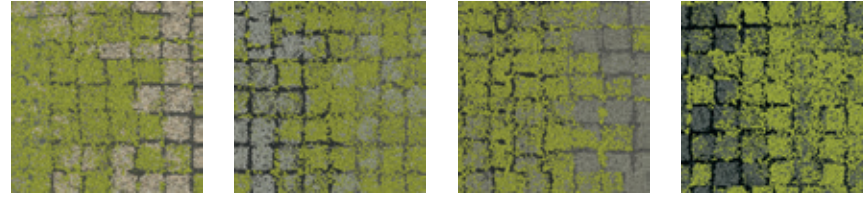

8341001 GRANITE/MOSS 8341002 SLATE/MOSS 8341003 FLINT/MOSS 8341004 ONYX/MOSS

Backing	CQuest™Bio
Product Definition	Tapestry Tufted Patterned Structured Loop Pile
Pile Material	100% Recycled Solution Dyed Nylon
Pile Yarn Weight	916 g/m ² ± 5%
Pile Height	4.0 mm + 15% / - 10%
Total Thickness	7.9 mm ± 0.5 mm
Wear Classification	Heavy Contract (EN 1307) Class 33 / LC2
Radiant Panel	(EN ISO 9239-1) Euroclass Bfl s1 (EN 13501-1)
Castor Chair	≥ 2.4 (EN 985)
Impact Sound Insulation (ΔL _w)	25 dB (EN ISO 10140-3)
Sound Absorption	α _w 0.20 (EN ISO 11654)
Indoor Air Quality	GUT PRODIS - D9EFBDB9
Packaging	3 m ²
Carbon Footprint (cradle-to-gate)	3.64 kg CO ₂ eq. /m ²



Moss in Stone

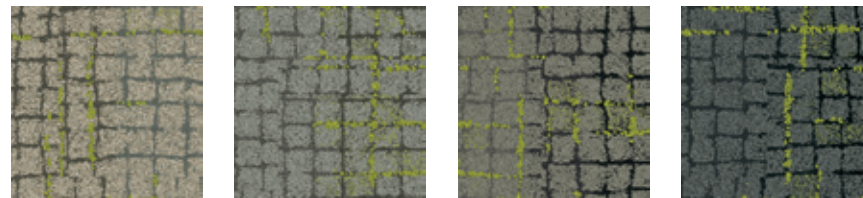

8340001 GRANITE EDGE 8340002 SLATE EDGE 8340003 FLINT EDGE 8340004 ONYX EDGE

Backing	CQuest™Bio
Product Definition	Tapestry Tufted Patterned Structured Loop Pile
Pile Material	100% Recycled Solution Dyed Nylon
Pile Yarn Weight	848 g/m ² ± 5%
Pile Height	3.9 mm + 15% / - 10%
Total Thickness	8.0 mm ± 0.5 mm
Wear Classification	Heavy Contract (EN 1307) Class 33 / LC2
Radiant Panel	(EN ISO 9239-1) Euroclass Bfl s1 (EN 13501-1)
Castor Chair	≥ 2.4 (EN 985)
Impact Sound Insulation (ΔL _w)	25 dB (EN ISO 10140-3)
Sound Absorption	α _w 0.20 (EN ISO 11654)
Indoor Air Quality	GUT PRODIS - 9CA7E130
Packaging	3 m ²
Carbon Footprint (cradle-to-gate)	3.43 kg CO ₂ eq. /m ²



Sett in Stone

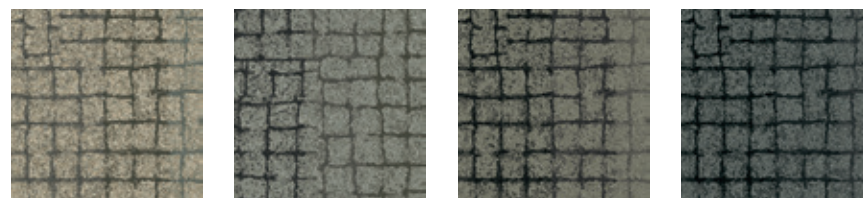

8342001 GRANITE 8342002 SLATE 8342003 FLINT 8342004 ONYX

Backing	CQuest™Bio
Product Definition	Tapestry Tufted Patterned Structured Loop Pile
Pile Material	100% Recycled Solution Dyed Nylon
Pile Yarn Weight	746 g/m ² ± 5%
Pile Height	4.0 mm + 15% / - 10%
Total Thickness	7.0 mm ± 0.5 mm
Wear Classification	Heavy Contract (EN 1307) Class 33 / LC2
Radiant Panel	(EN ISO 9239-1) Euroclass Bfl s1 (EN 13501-1)
Castor Chair	≥ 2.4 (EN 985)
Impact Sound Insulation (ΔL _w)	26 dB (EN ISO 10140-3)
Sound Absorption	α _w 0.20 (EN ISO 11654)
Indoor Air Quality	GUT PRODIS - ADD5EB6A
Packaging	4 m ²
Carbon Footprint (cradle-to-gate)	3.12 kg CO ₂ eq. /m ²



MOSS IN STONE - FLINT EDGE
SETT IN STONE - FLINT
MOSS - FLINT/MOSS
INSTALLED - DESIGN BY TILE

Rue



8344001 GREY

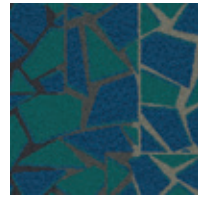

8344002 TEAL

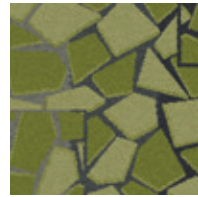

8344003 GREEN



8344004 YELLOW



8344005 ORANGE

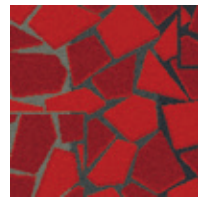

8344006 RED



8344007 PINK

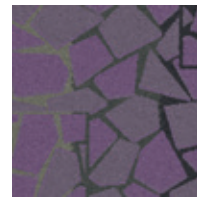

8344008 PURPLE

Backing CQuest™Bio
 Product Definition Tapestry Tufted Patterned Structured Loop Pile
 Pile Material 100% Recycled Solution Dyed Nylon
 Pile Yarn Weight 916 g/m² ± 5%
 Pile Height 4.5 mm +15% / - 10%
 Total Thickness 8.3 mm ± 0.5 mm
 Wear Classification Heavy Contract (EN 1307) Class 33 / LC2
 Radiant Panel (EN ISO 9239-1) Euroclass Bfl s1 (EN 13501-1)
 Castor Chair ≥ 2.4 (EN 985)
 Impact Sound Insulation (ΔL_w) 25 dB (EN ISO 10140-3)
 Sound Absorption α_w 0.20 (EN ISO 11654)
 Indoor Air Quality GUT PRODIS - 6E1F82D1
 Packaging 4 m²
 Carbon Footprint (cradle-to-gate) 3.64 kg CO₂ eq. /m²



Stone Course

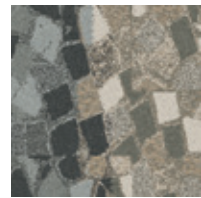

8343001 GREY/STONE

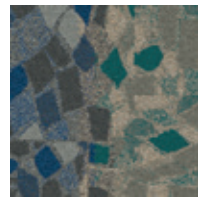

8343002 TEAL/STONE

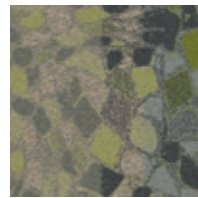

8343003 GREEN/STONE

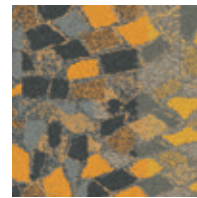

8343004 YELLOW/STONE

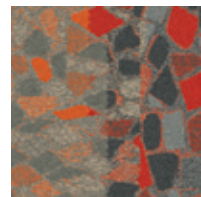

8343005 ORANGE/STONE

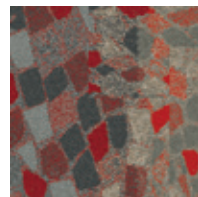

8343006 RED/STONE



8343007 PINK/STONE

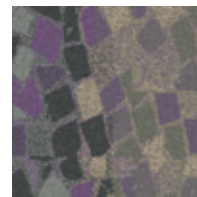

8343008 PURPLE/STONE

Backing CQuest™Bio
 Product Definition Tapestry Tufted Patterned Structured Loop Pile
 Pile Material 100% Recycled Solution Dyed Nylon
 Pile Yarn Weight 916 g/m² ± 5%
 Pile Height 3.7 mm +15% / - 10%
 Total Thickness 7.9 mm ± 0.5 mm
 Wear Classification Heavy Contract (EN 1307) Class 33 / LC2
 Radiant Panel (EN ISO 9239-1) Euroclass Bfl s1 (EN 13501-1)
 Castor Chair ≥ 2.4 (EN 985)
 Impact Sound Insulation (ΔL_w) 25 dB (EN ISO 10140-3)
 Sound Absorption α_w 0.20 (EN ISO 11654)
 Indoor Air Quality GUT PRODIS - E5BB54AB
 Packaging 4 m²
 Carbon Footprint (cradle-to-gate) 3.64 kg CO₂ eq. /m²



RUE - RED & ORANGE
 STONE COURSE - ORANGE/STONE & GREY/STONE
 INSTALLED - DESIGN BY TILE

Human Nature® Collection

HN810



7617002 NICKEL



7617003 SLATE



7617004 LIMESTONE



7617006 SHALE

Backing	CQuest™Bio
Product Definition	Tapestry Tufted Patterned Structured Tip Sheared Pile
Pile Material	100% Recycled Solution Dyed Nylon
Pile Yarn Weight	1150 g/m ² ± 5%
Pile Height	4.5 mm + 15% / - 10%
Total Thickness	8.9 mm ± 0.5 mm
Wear Classification	Heavy Contract (EN 1307) Class 33 / LC3
Radiant Panel	(EN ISO 9239-1) Euroclass Bfl s1 (EN 13501-1)
Castor Chair	≥ 2.4 (EN 985)
Impact Sound Insulation (ΔL _w)	28 dB (EN ISO 10140-3)
Sound Absorption	α _w 0.20 (EN ISO 11654)
Indoor Air Quality	GUT PRODIS - 0F564617
Packaging	4 m ²
Carbon Footprint (cradle-to-gate)	4.37 kg CO ₂ eq. /m ²



HN810 - LIMESTONE
 HN840 - LIMESTONE
 HN850 - CLEMENTINE
 INSTALLED - ASHLAR

Human Nature® Collection

HN820



7627002 NICKEL



7627003 SLATE

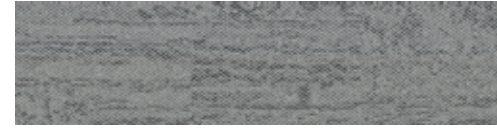

7627004 LIMESTONE



7627006 SHALE

Backing	CQuest™Bio
Product Definition	Tufted Patterned Structured Cut and Loop Pile
Pile Material	100% Recycled Solution Dyed Nylon
Pile Yarn Weight	780 g/m ² ± 5%
Pile Height	3.3 mm + 15% / - 10%
Total Thickness	7.0 mm ± 0.5 mm
Wear Classification	Heavy Contract (EN 1307) Class 33 / LC2
Radiant Panel	(EN ISO 9239-1) Euroclass Cfl s1 (EN 13501-1) *Bfl s1 on request
Castor Chair	≥ 2.4 (EN 985)
Impact Sound Insulation (ΔL _w)	26 dB (EN ISO 10140-3)
Sound Absorption	α _w 0.20 (EN ISO 11654)
Indoor Air Quality	GUT PRODIS - FE6942E9
Packaging	4.5 m ²
Carbon Footprint (cradle-to-gate)	3.22 kg CO ₂ eq. /m ²

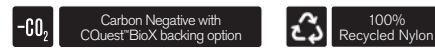

HN820 - SHALE
 HN820 - SHALE
 INSTALLED - DESIGN BY TILÉ

HN830



7621001 PERSIMMON



7621002 MAIZE



7621003 BLACK



7621004 COBALT



7621005 CLEMENTINE



7621006 KIWI



7621007 PISTACHIO



7621008 BONE

Backing	CQuest™Bio
Product Definition	Tufted Plain Shag Cut Pile
Pile Material	100% Recycled Solution Dyed Nylon
Pile Yarn Weight	1425 g/m ² ± 5%
Pile Height	8.2 mm + 15% / - 10%
Total Thickness	11.6 mm ± 0.5 mm
Wear Classification	General Contract (EN 1307) Class 32 / LC5
Radiant Panel	(EN ISO 9239-1) Euroclass Cfl s1 (EN 13501-1)
Castor Chair	≥2.0 (EN 985)
Impact Sound Insulation (ΔL _w)	30 dB (EN ISO 10140-3)
Sound Absorption	α _w 0.20 (EN ISO 11654)
Indoor Air Quality	GUT PRODIS - 4A9DB8ED
Packaging	2.5 m ²
Carbon Footprint (cradle-to-gate)	5.21 kg CO ₂ eq./m ²



Borders, Accents and Insets Only

HN810 - LIMESTONE
 HN840 - LIMESTONE
 HN850 - LIMESTONE
 HN830 - KIWI
 INSTALLED - ASHLAR



HN840

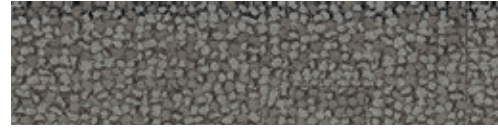

7619002 NICKEL



7619003 SLATE

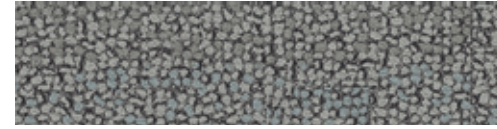

7619004 LIMESTONE



7619006 SHALE

Backing	CQuest™Bio
Product Definition	Tapestry Tufted Patterned Structured Loop Pile
Pile Material	100% Recycled Solution Dyed Nylon
Pile Yarn Weight	980 g/m ² ± 5%
Pile Height	4.7 mm + 15% / - 10%
Total Thickness	9.4 mm ± 0.5 mm
Wear Classification	Heavy Contract (EN 1307) Class 33 / LC2
Radiant Panel	(EN ISO 9239-1) Euroclass Bfl s1 (EN 13501-1)
Castor Chair	≥ 2.4 (EN 985)
Impact Sound Insulation (ΔL _w)	26 dB (EN ISO 10140-3)
Sound Absorption	α _w 0.20 (EN ISO 11654)
Indoor Air Quality	GUT PRODIS - EE9E3485
Packaging	4 m ²
Carbon Footprint (cradle-to-gate)	3.85 kg CO ₂ eq. /m ²



HN840 - NICKEL
INSTALLED - ASHLAR

HN850



7615002 NICKEL



7615003 SLATE

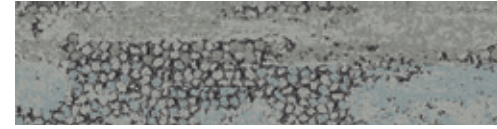

7615004 LIMESTONE



7615006 SHALE

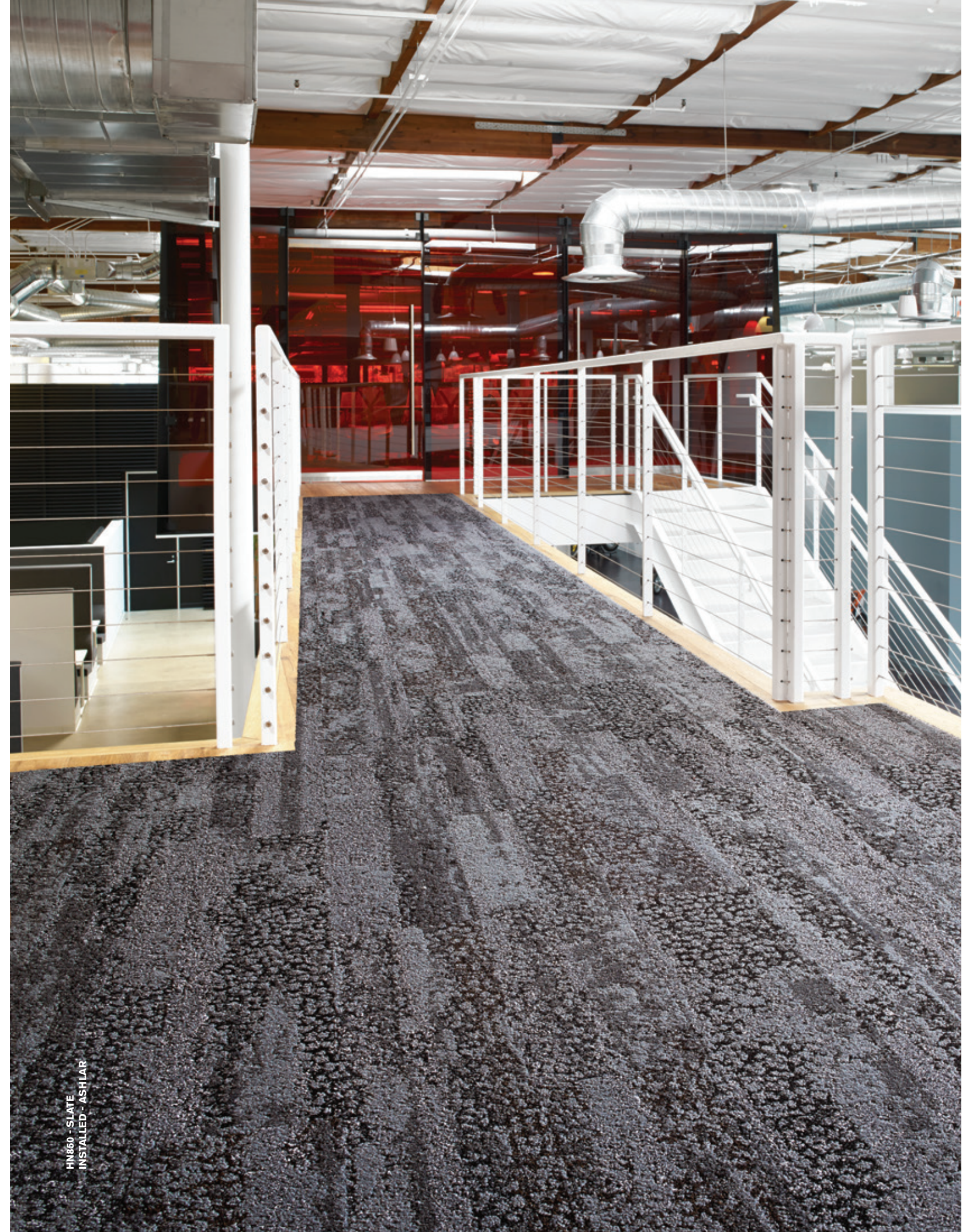

HN850 - SLATE
INSTALLED - ASHLAR

Backing	CQuest™Bio
Product Definition	Tapestry Tufted Patterned Structured Tip Sheared Pile
Pile Material	100% Recycled Solution Dyed Nylon
Pile Yarn Weight	1085 g/m ² ± 5%
Pile Height	4.8 mm + 15% / - 10%
Total Thickness	9.3 mm ± 0.5 mm
Wear Classification	Heavy Contract (EN 1307) Class 33 / LC2
Radiant Panel	(EN ISO 9239-1) Euroclass Bfl s1 (EN 13501-1)
Castor Chair	≥ 2.4 (EN 985)
Impact Sound Insulation (ΔL _w)	29 dB (EN ISO 10140-3)
Sound Absorption	α _w 0.20 (EN ISO 11654)
Indoor Air Quality	GUT PRODIS - 57ACB90F
Packaging	4 m ²
Carbon Footprint (cradle-to-gate)	4.16 kg CO ₂ eq. /m ²



Hydropolis



4236008 MAGENTA

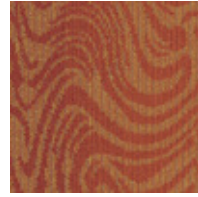

4236009 TANGERINE

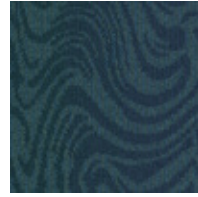

4236010 OCEAN

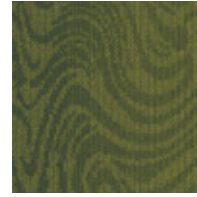

4236011 EMERALD



4236012 COBALT

Backing	CQuest™Bio
Product Definition	Tufted Patterned Textured Loop Pile
Pile Material	100% Recycled Solution Dyed Nylon
Pile Yarn Weight	795 g/m ² ± 5%
Pile Height	3.6 mm + 15% / - 10%
Total Thickness	7.0 mm ± 0.5 mm
Wear Classification	Heavy Contract (EN 1307) Class 33 / LC3
Radiant Panel	(EN ISO 9239-1) Euroclass Bfl s1 (EN 13501-1)
Castor Chair	≥ 2.4 (EN 985)
Impact Sound Insulation (ΔL _w)	27 dB (EN ISO 10140-3)
Sound Absorption	α _w 0.20 (EN ISO 11654)
Indoor Air Quality	GUT PRODIS - 4FE2973F
Packaging	4 m ²
Carbon Footprint (cradle-to-gate)	3.61 kg CO ₂ eq. /m ²

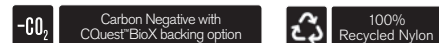

HYDROPOLIS - COBALT
 INSTALLED - NON DIRECTIONAL
 LEVEL SET NATURAL WOODGRAINS - SAND DUNE
 INSTALLED - ASHLAR

Ice Breaker

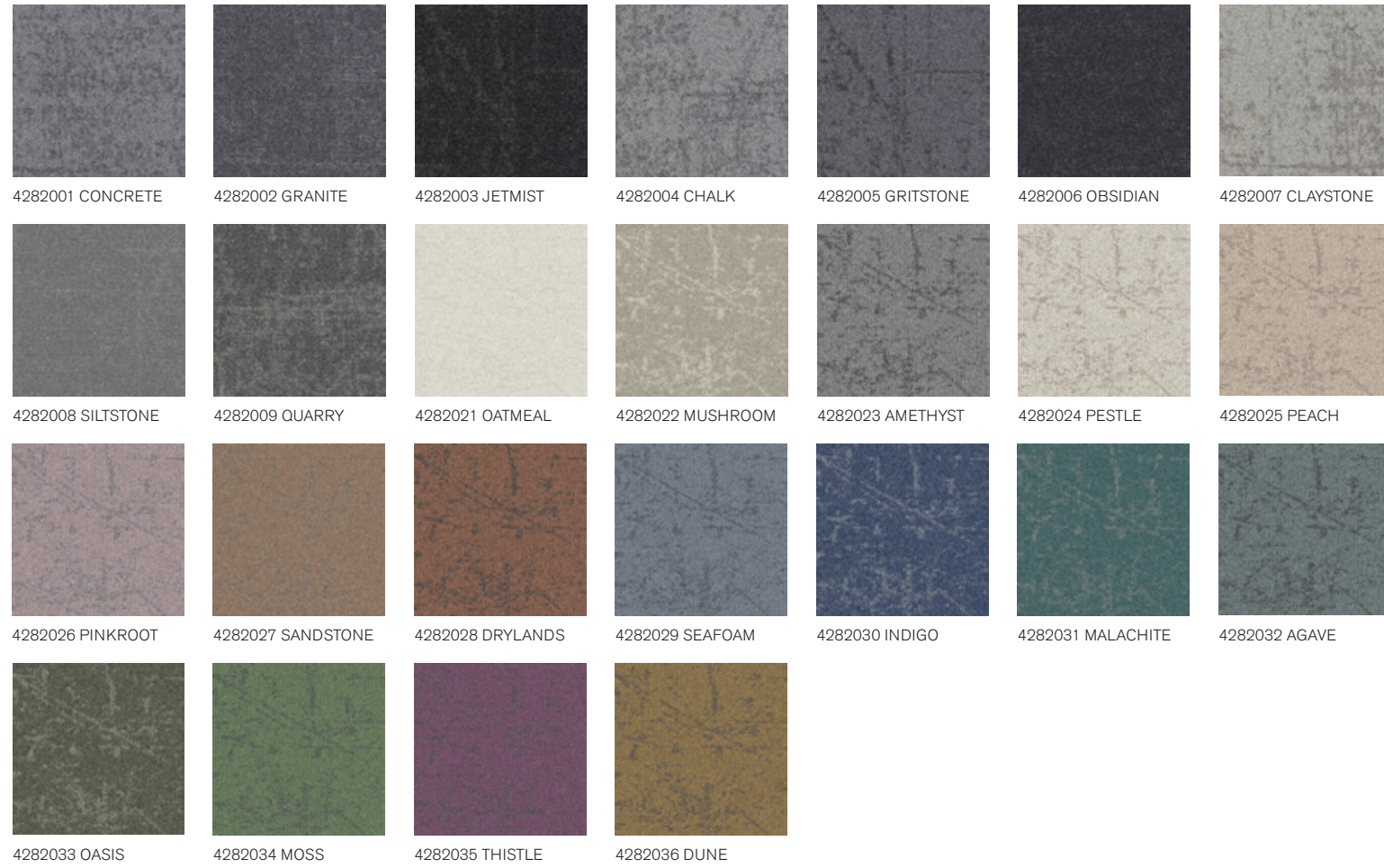

Backing	CQuest™Bio
Product Definition	Tufted Patterned Structured Loop Pile
Pile Material	100% Solution Dyed Nylon, Contains Recycled Content
Pile Yarn Weight	616 g/m ² ± 5%
Pile Height	3.7 mm + 15% / - 10%
Total Thickness	6.6 mm ± 0.5 mm
Wear Classification	Heavy Contract (EN 1307) Class 33 / LC2
Radiant Panel	(EN ISO 9239-1) Euroclass Bfl s1 (EN 13501-1)
Castor Chair	≥ 2.4 (EN 985)
Impact Sound Insulation (ΔL _w)	23 dB (EN ISO 10140-3)
Sound Absorption	α _w 0.20 (EN ISO 11654)
Indoor Air Quality	GUT PRODIS - 7B65BA08
Packaging	5 m ²
Carbon Footprint (cradle-to-gate)	4.48 kg CO ₂ eq. /m ²



NON DIRECTIONAL



ICE BREAKER - AGAVE & CLAYSTONE
INSTALLED - NON DIRECTIONAL

Look Both Ways Collection

Step Aside

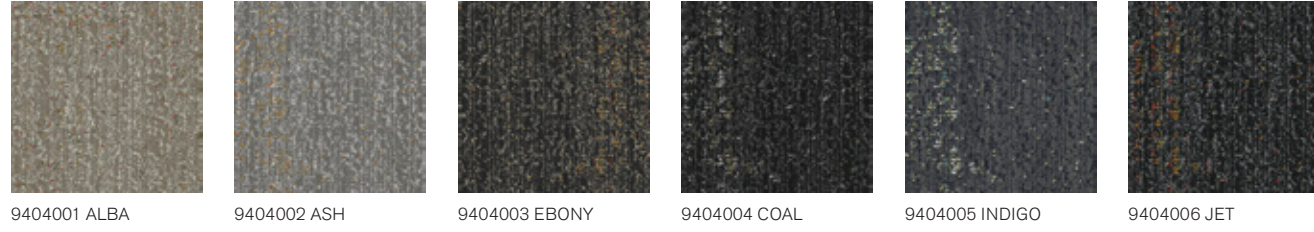

9404001 ALBA 9404002 ASH 9404003 EBONY 9404004 COAL 9404005 INDIGO 9404006 JET

Backing	CQuest™Bio
Product Definition	Tapestry Tufted Patterned Structured Tip Sheared Pile
Pile Material	100% Solution Dyed Nylon, Contains Recycled Content
Pile Yarn Weight	882 g/m ² ± 5%
Pile Height	3.4 mm + 15% / - 10%
Total Thickness	7.3 mm ± 0.5 mm
Wear Classification	Heavy Contract (EN 1307) Class 33 / LC2
Radiant Panel	(EN ISO 9239-1) Euroclass Bfl s1 (EN 13501-1)
Castor Chair	≥ 2.4 (EN 985)
Impact Sound Insulation (ΔL _w)	26 dB (EN ISO 10140-3)
Sound Absorption	α _w 0.20 (EN ISO 11654)
Indoor Air Quality	GUT PRODIS - C5EFAF05
Packaging	4 m ²
Carbon Footprint (cradle-to-gate)	3.53 kg CO ₂ eq. /m ²

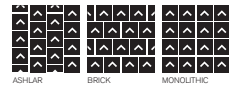

STEP ASIDE - JET
 INSTALLED - ASHLAR
 WALK OF LIFE - CARBON
 INSTALLED - MONOLITHIC

Look Both Ways Collection

Step in Time

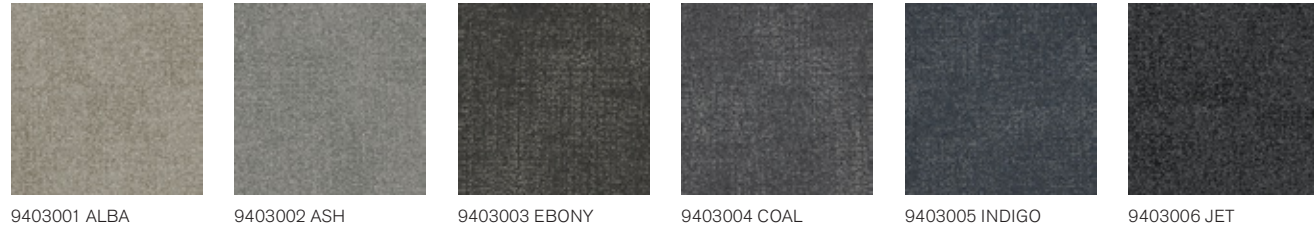

Backing	CQuest™Bio
Product Definition	Tapestry Tufted Patterned Structured Tip Sheared Pile
Pile Material	100% Solution Dyed Nylon, Contains Recycled Content
Pile Yarn Weight	848 g/m ² ± 5%
Pile Height	3.1 mm + 15% / - 10%
Total Thickness	6.9 mm ± 0.5 mm
Wear Classification	Heavy Contract (EN 1307) Class 33 / LC2
Radiant Panel	(EN ISO 9239-1) Euroclass Bfl s1 (EN 13501-1)
Castor Chair	≥ 2.4 (EN 985)
Impact Sound Insulation (ΔL _w)	26 dB (EN ISO 10140-3)
Sound Absorption	α _w 0.20 (EN ISO 11654)
Indoor Air Quality	GUT PRODIS - B43EAC3E
Packaging	4 m ²
Carbon Footprint (cradle-to-gate)	3.43 kg CO ₂ eq. /m ²

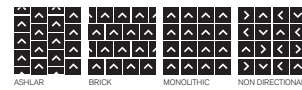

STEP IN TIME - ASH
INSTALLED - MONOLITHIC

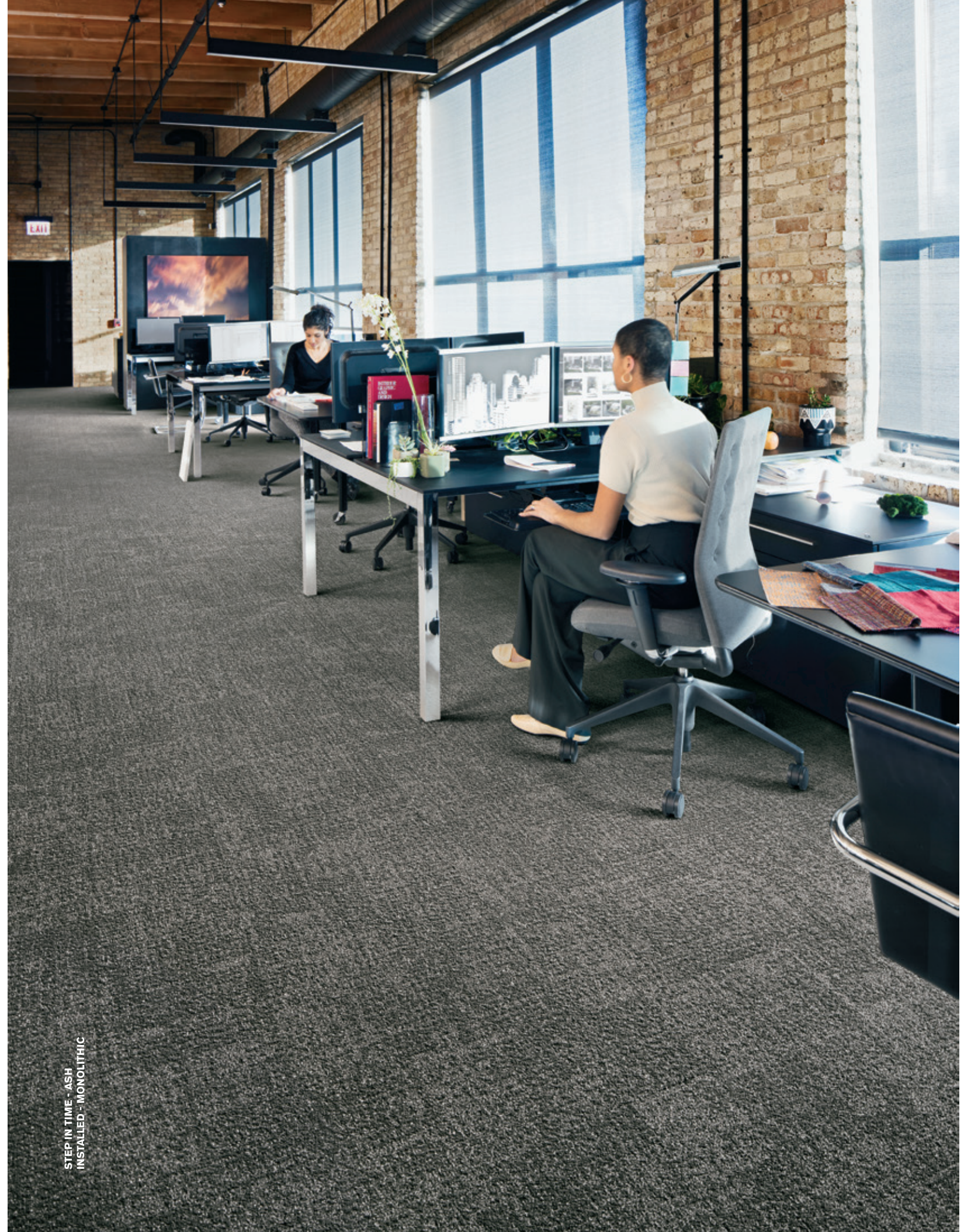

Look Both Ways Collection

Step it Up

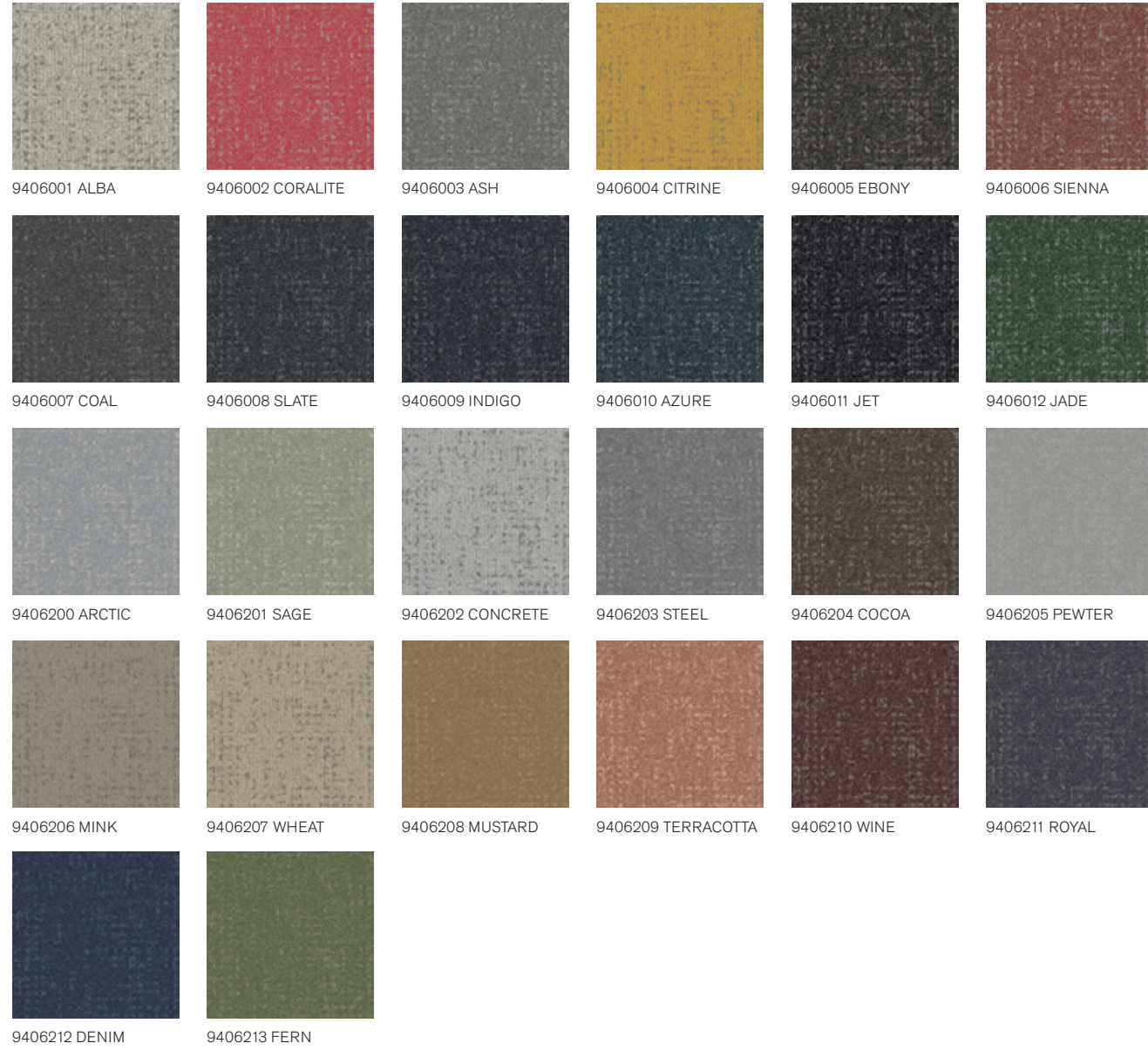

Backing	CQuest™Bio
Product Definition	Tufted Patterned Structured Loop Pile
Pile Material	100% Solution Dyed Nylon, Contains Recycled Content
Pile Yarn Weight	610 g/m ² ± 5%
Pile Height	3.0 mm + 15% / - 10%
Total Thickness	6.5 mm ± 0.5 mm
Wear Classification	Heavy Contract (EN 1307) Class 33 / LC1
Radiant Panel	(EN ISO 9239-1) Euroclass Bfl s1 (EN 13501-1)
Castor Chair	≥ 2.4 (EN 985)
Impact Sound Insulation (ΔL _w)	23 dB (EN ISO 10140-3)
Sound Absorption	α _w 0.20 (EN ISO 11654)
Indoor Air Quality	GUT PRODIS - F24DC73E
Packaging	4 m ²
Carbon Footprint (cradle-to-gate)	2.69 kg CO ₂ eq./m ²

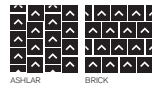

STEP IT UP - SAGE
INSTALLED - ASHLAR

Look Both Ways Collection

Step this Way

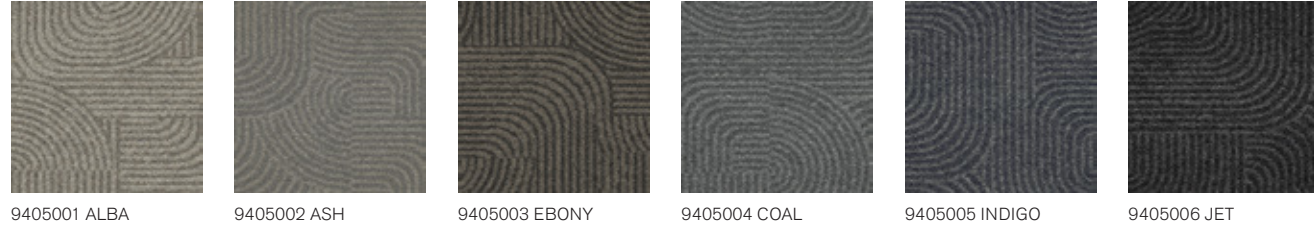

9405001 ALBA

9405002 ASH

9405003 EBONY

9405004 COAL

9405005 INDIGO

9405006 JET

Backing	CQuest™Bio
Product Definition	Tapestry Tufted Patterned Structured Tip Sheared Pile
Pile Material	100% Solution Dyed Nylon, Contains Recycled Content
Pile Yarn Weight	814 g/m ² ± 5%
Pile Height	3.3 mm + 15% / - 10%
Total Thickness	7.3 mm ± 0.5 mm
Wear Classification	Heavy Contract (EN 1307) Class 33 / LC2
Radiant Panel	(EN ISO 9239-1) Euroclass Bfl s1 (EN 13501-1)
Castor Chair	≥ 2.4 (EN 985)
Impact Sound Insulation (ΔL _w)	26 dB (EN ISO 10140-3)
Sound Absorption	α _w 0.20 (EN ISO 11654)
Indoor Air Quality	GUT PRODIS - 3A3DAE09
Packaging	4 m ²
Carbon Footprint (cradle-to-gate)	3.33 kg CO ₂ eq. /m ²

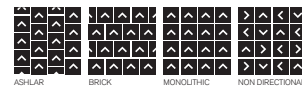

STEP THIS WAY - INDIGO
INSTALLED - BRICK

Luxury Collection LC02



2369001 INK



2369002 WALNUT



2369003 FAWN

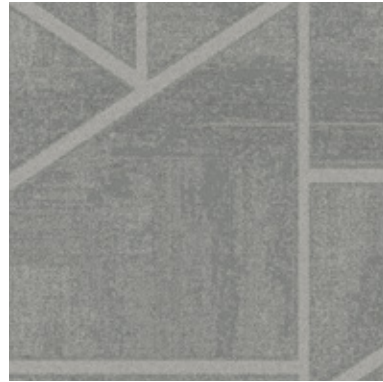

2369004 CLOUD

Backing	CQuest™Bio
Product Definition	Tapestry Tufted Patterned Structured Tip Sheared Pile
Pile Material	100% Recycled Solution Dyed Nylon
Pile Yarn Weight	1449 g/m ² ± 5%
Pile Height	6.4 mm + 15% / - 10%
Total Thickness	9.9 mm ± 0.5 mm
Wear Classification	Heavy Contract (EN 1307) Class 33 / LC4
Radiant Panel	(EN ISO 9239-1) Euroclass Bfl s1 (EN 13501-1)
Castor Chair	≥ 2.4 (EN 985)
Impact Sound Insulation (ΔL _w)	25 dB (EN ISO 10140-3)
Sound Absorption	α _w 0.20 (EN ISO 11654)
Indoor Air Quality	GUT PRODIS - 9CDF95FC
Packaging	Palletised
Carbon Footprint (cradle-to-gate)	5.33 kg CO ₂ eq. /m ²



LUXURY COLLECTION LC02 - FAWN
 INSTALLED - NON DIRECTIONAL
 LEVEL SET NATURAL WOODGRAINS - BEECH
 INSTALLED - ASHLAR

Luxury Collection LC05



2377001 SILVER 2377002 MINT 2377003 HAZEL 2377004 PEACOCK 2377005 AQUA

Backing	CQuest™Bio
Product Definition	Tapestry Tufted Patterned Structured Tip Sheared Pile
Pile Material	100% Recycled Solution Dyed Nylon
Pile Yarn Weight	1319 g/m ² ± 5%
Pile Height	5.7 mm + 15% / - 10%
Total Thickness	9.9 mm ± 0.5 mm
Wear Classification	Heavy Contract (EN 1307) Class 33 / LC4
Radiant Panel	(EN ISO 9239-1) Euroclass Bfl s1 (EN 13501-1)
Castor Chair	≥ 2.4 (EN 985)
Impact Sound Insulation (ΔL _w)	27 dB (EN ISO 10140-3)
Sound Absorption	α _w 0.20 (EN ISO 11654)
Indoor Air Quality	GUT PRODIS - 4F7AC8A3
Packaging	3m ²
Carbon Footprint (cradle-to-gate)	4.99 kg CO ₂ eq. /m ²

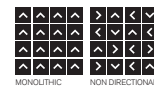

LUXURY COLLECTION LC05 - PEACOCK
 INSTALLED - NON DIRECTIONAL

Mod Café

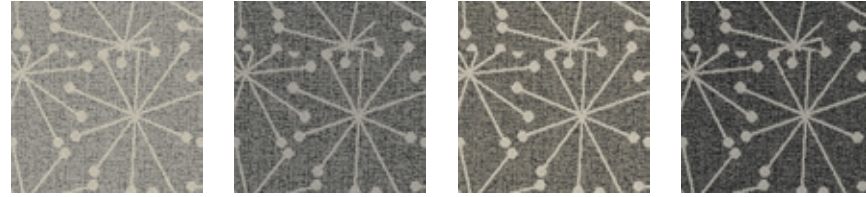

8150001 STAR LINEN 8150002 STAR FLANNEL 8150003 STAR CHARCOAL 8150004 STAR BLACK

Backing	CQuest™Bio
Product Definition	Tapestry Tufted Patterned Structured Loop Pile
Pile Material	100% Recycled Solution Dyed Nylon
Pile Yarn Weight	1011 g/m ² ± 5%
Pile Height	4.1 mm + 15% / - 10%
Total Thickness	8.2 mm ± 0.5 mm
Wear Classification	Heavy Contract (EN 1307) Class 33 / LC2
Radiant Panel	(EN ISO 9239-1) Euroclass Bfl s1 (EN 13501-1)
Castor Chair	≥ 2.4 (EN 985)
Impact Sound Insulation (ΔL _w)	25 dB (EN ISO 10140-3)
Sound Absorption	α _w 0.20 (EN ISO 11654)
Indoor Air Quality	GUT PRODIS - 5E83259A
Packaging	4 m ²
Carbon Footprint (cradle-to-gate)	3.95 kg CO ₂ eq. /m ²



MOD CAFÉ - STAR BLACK
 INSTALLED - MONOLITHIC
 WORLD WOVEN WW880 - BLACK LOOM
 INSTALLED - ASHLAR

Near & Far Collection

NF400



7848003 FELT



7848004 MINERAL



7848005 DRIFTWOOD



7848006 LINEN

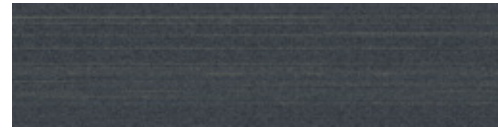

7848007 SHALE



7848009 HEMP

NF401



7959002 FELT



7959001 MINERAL



7959005 DRIFTWOOD



7959004 LINEN



7959003 SHALE



7959006 HEMP

NF400

Backing	CQuest™Bio
Product Definition	Tufted Patterned Structured Tip Sheared Pile
Pile Material	100% Recycled Solution Dyed Nylon
Pile Yarn Weight	746 g/m ² ± 5%
Pile Height	3.4 mm +15% / - 10%
Total Thickness	6.7 mm ± 0.5 mm
Wear Classification	Heavy Contract (EN 1307) Class 33 / LC2
Radiant Panel	(EN ISO 9239-1) Euroclass Cfl s1 (EN 13501-1)
Castor Chair	≥ 2.4 (EN 985)
Impact Sound Insulation (ΔL _w)	27 dB (EN ISO 10140-3)
Sound Absorption	α _w 0.20 (EN ISO 11654)
Indoor Air Quality	GUT PRODIS - CB2C884F
Packaging	5 m ²
Carbon Footprint (cradle-to-gate)	3.12 kg CO ₂ eq. /m ²

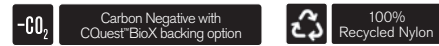

NF401

Backing	CQuest™Bio
Product Definition	Tapestry Tufted Patterned Structured Tip Sheared Pile
Pile Material	100% Recycled Solution Dyed Nylon
Pile Yarn Weight	1153 g/m ² ± 5%
Pile Height	6.6 mm +15% / - 10%
Total Thickness	10.8 mm ± 0.5 mm
Wear Classification	Heavy Contract (EN 1307) Class 33 / LC4
Radiant Panel	(EN ISO 9239-1) Euroclass Cfl s1 (EN 13501-1)
Castor Chair	≥ 2.4 (EN 985)
Impact Sound Insulation (ΔL _w)	29 dB (EN ISO 10140-3)
Sound Absorption	α _w 0.20 (EN ISO 11654)
Indoor Air Quality	GUT PRODIS - 057FD71E
Packaging	4 m ²
Carbon Footprint (cradle-to-gate)	4.37 kg CO ₂ eq. /m ²



NF400 - FELT
NF401 - FELT
INSTALLED - DESIGN BY TILE

B601

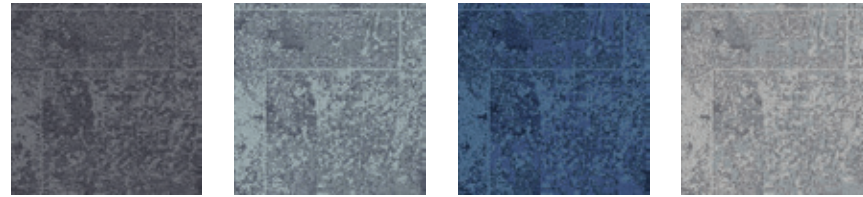

7414001 BLACK SEA 7414002 NORTH SEA 7414003 PACIFIC 7414004 ARCTIC

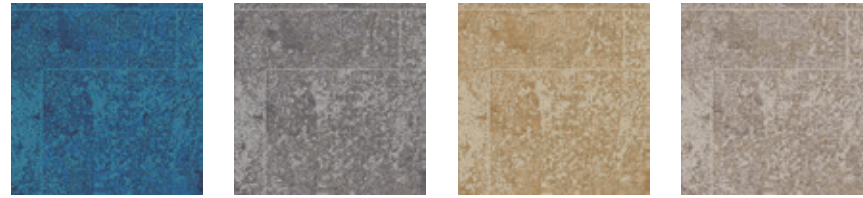

7414005 ATLANTIC 7414006 CASPIAN 7414007 SAND 7414008 DRIFTWOOD

Backing CQuest™Bio
 Product Definition Tapestry Tufted Patterned Structured Loop Pile
 Pile Material 100% Recycled Solution Dyed Nylon
 Pile Yarn Weight 950 g/m² ± 5%
 Pile Height 4.4 mm + 15% / - 10%
 Total Thickness 9.3 mm ± 0.5 mm
 Wear Classification Heavy Contract (EN 1307) Class 33 / LC2
 Radiant Panel (EN ISO 9239-1) Euroclass Bfl s1 (EN 13501-1) ≥ 2.4 (EN 985)
 Castor Chair
 Impact Sound Insulation (ΔL_w) 26 dB (EN ISO 10140-3)
 Sound Absorption α_w 0.20 (EN ISO 11654)
 Indoor Air Quality GUT PRODIS - 67C6F50F
 Packaging 3 m²
 Carbon Footprint (cradle-to-gate) 3.74 kg CO₂ eq. /m²



B602

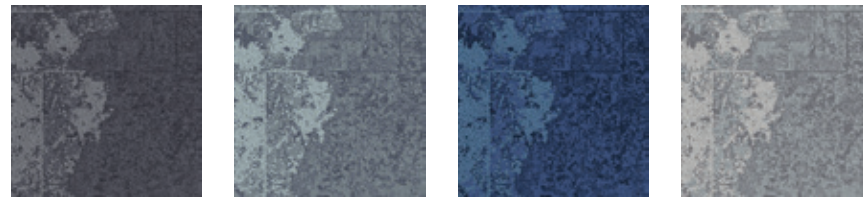

7416001 BLACK SEA 7416002 NORTH SEA 7416003 PACIFIC 7416004 ARCTIC

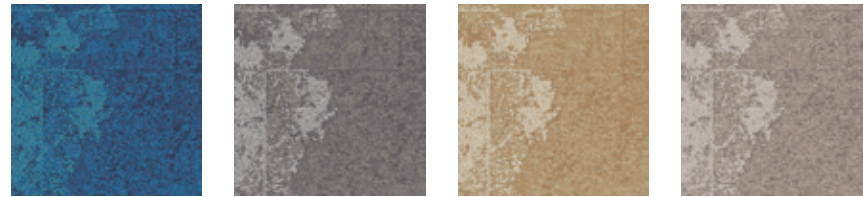

7416005 ATLANTIC 7416006 CASPIAN 7416007 SAND 7416008 DRIFTWOOD

Backing CQuest™Bio
 Product Definition Tapestry Tufted Patterned Structured Loop Pile
 Pile Material 100% Recycled Solution Dyed Nylon
 Pile Yarn Weight 882 g/m² ± 5%
 Pile Height 3.9 mm + 15% / - 10%
 Total Thickness 9.0 mm ± 0.5 mm
 Wear Classification Heavy Contract (EN 1307) Class 33 / LC2
 Radiant Panel (EN ISO 9239-1) Euroclass Bfl s1 (EN 13501-1) ≥ 2.4 (EN 985)
 Castor Chair
 Impact Sound Insulation (ΔL_w) 26 dB (EN ISO 10140-3)
 Sound Absorption α_w 0.20 (EN ISO 11654)
 Indoor Air Quality GUT PRODIS - 0291DBB3
 Packaging 4 m²
 Carbon Footprint (cradle-to-gate) 3.53 kg CO₂ eq. /m²



B603

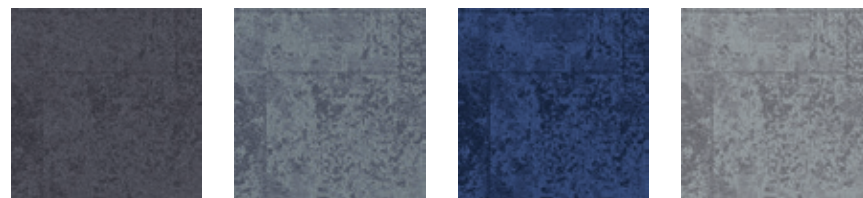

7418001 BLACK SEA 7418002 NORTH SEA 7418003 PACIFIC 7418004 ARCTIC



7418005 ATLANTIC 7418006 CASPIAN 7418007 SAND 7418008 DRIFTWOOD

Backing CQuest™Bio
 Product Definition Tapestry Tufted Patterned Structured Loop Pile
 Pile Material 100% Recycled Solution Dyed Nylon
 Pile Yarn Weight 780 g/m² ± 5%
 Pile Height 2.9 mm + 15% / - 10%
 Total Thickness 7.3 mm ± 0.5 mm
 Wear Classification Heavy Contract (EN 1307) Class 33 / LC1
 Radiant Panel (EN ISO 9239-1) Euroclass Bfl s1 (EN 13501-1) ≥ 2.4 (EN 985)
 Castor Chair
 Impact Sound Insulation (ΔL_w) 26 dB (EN ISO 10140-3)
 Sound Absorption α_w 0.20 (EN ISO 11654)
 Indoor Air Quality GUT PRODIS - 1A4E2B2A
 Packaging 4 m²
 Carbon Footprint (cradle-to-gate) 3.22 kg CO₂ eq. /m²

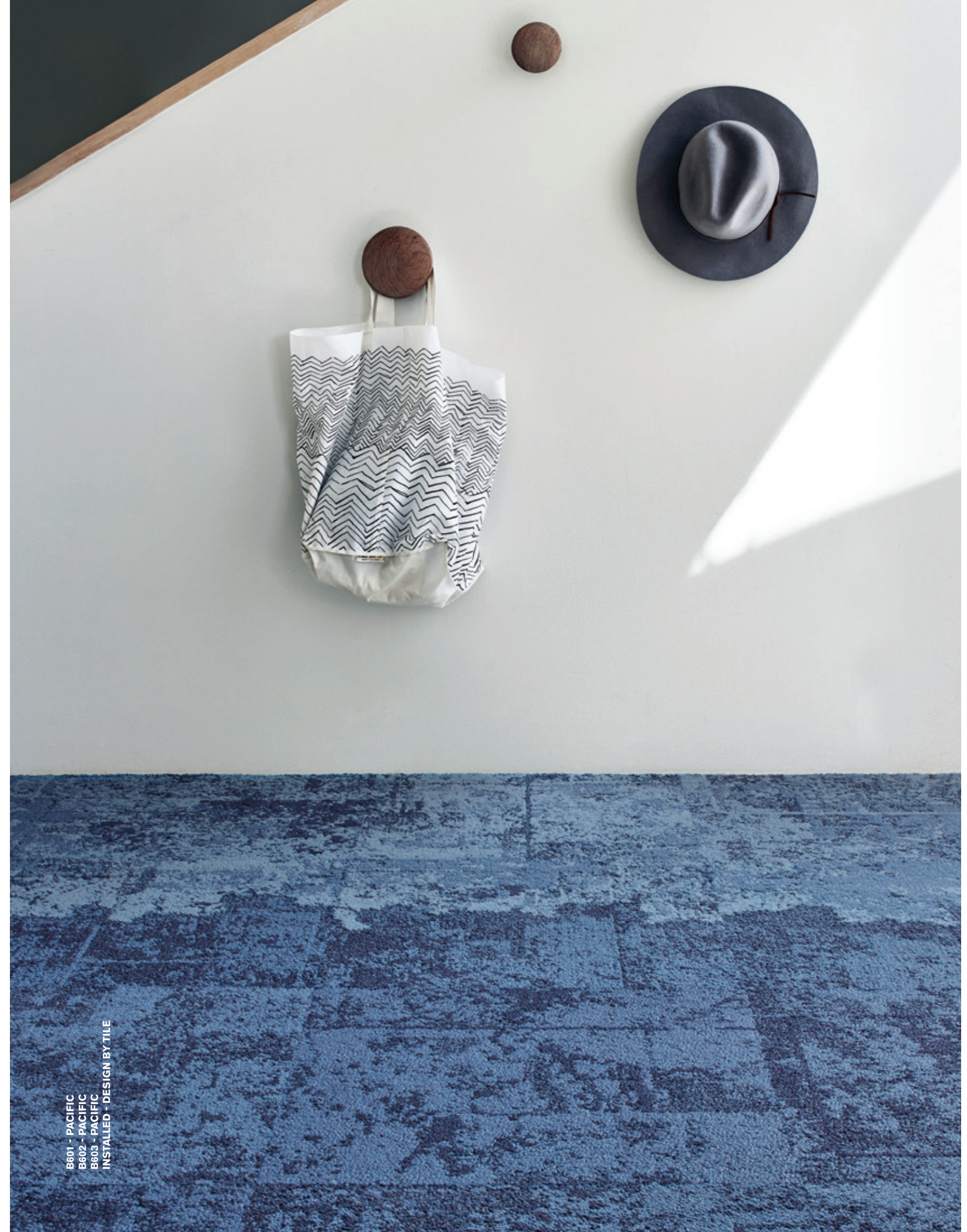

B601 - PACIFIC
 B602 - PACIFIC
 B603 - PACIFIC
 INSTALLED - DESIGN BY TILE

New Horizons II



Backing	CQuest™Bio
Product Definition	Tufted Plain Level Loop Pile
Pile Material	100% Nylon
Pile Yarn Weight	550 g/m ² ± 5%
Pile Height	2.3 mm + 15% / - 10%
Total Thickness	5.3 mm ± 0.5 mm
Wear Classification	Heavy Contract (EN 1307) Class 33 / LC1
Radiant Panel	(EN ISO 9239-1) Euroclass Cfl s1 (EN 13501-1) <i>Bfl s1 on request</i>
Castor Chair	≥ 2.4 (EN 985)
Impact Sound Insulation (ΔL _w)	25 dB (EN ISO 10140-3)
Sound Absorption	α _w 0.15 (EN ISO 11654)
Indoor Air Quality	GUT PRODIS - A3CFD1C0
Packaging	5 m ²
Carbon Footprint (cradle-to-gate)	6.57 kg CO ₂ eq. /m ²



NEW HORIZONS II - CARBON
INSTALLED - MONOLITHIC



NY+LON Streets Collection

Broome Street

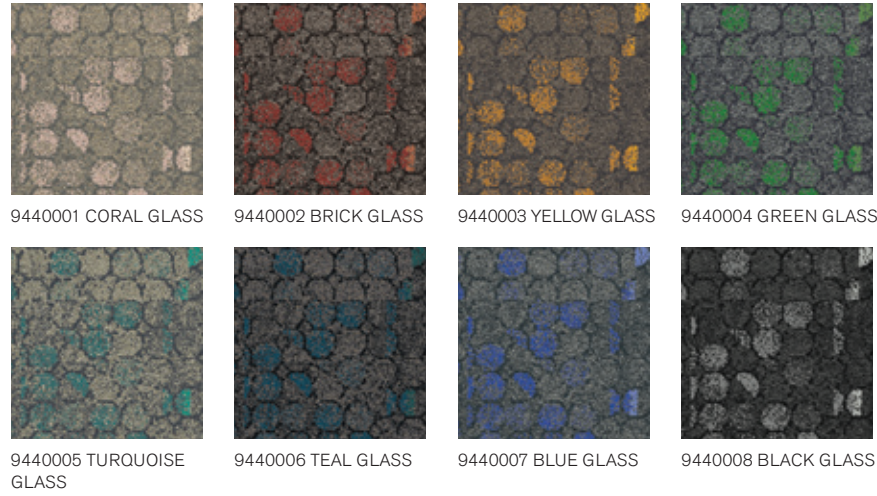

Backing	CQuest™Bio
Product Definition	Tapestry Tufted Patterned Structured Loop Pile
Pile Material	100% Solution Dyed Nylon, Contains Recycled Content
Pile Yarn Weight	949 g/m ² ± 5%
Pile Height	3.7 mm + 15% / - 10%
Total Thickness	8.1 mm ± 0.5 mm
Wear Classification	Heavy Contract (EN 1307) Class 33 / LC2
Radiant Panel	(EN ISO 9239-1) Euroclass Bfl s1 (EN 13501-1)
Castor Chair	≥ 2.4 (EN 985)
Impact Sound Insulation (ΔL _w)	25 dB (EN ISO 10140-3)
Sound Absorption	α _w 0.20 (EN ISO 11654)
Indoor Air Quality	GUT PRODIS - 08E9ABCO
Packaging	3 m ²
Carbon Footprint (cradle-to-gate)	3.74 kg CO ₂ eq. /m ²

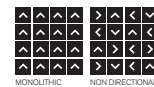

BROOME STREET - BLACK GLASS
INSTALLED - MONOLITHIC

NY+LON Streets Collection

Dover Street

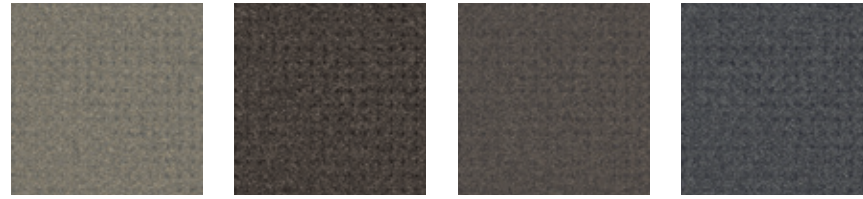

9444001 CONCRETE DOT 9444002 BROWN DOT 9444003 IRON DOT 9444004 STEEL DOT

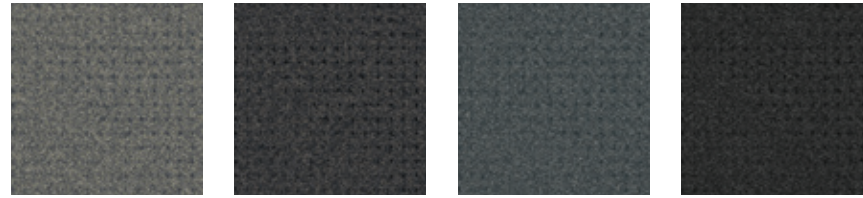

9444005 METAL DOT 9444006 GRAPHITE DOT 9444007 SLATE DOT 9444008 BLACK DOT

Backing	CQuest™Bio
Product Definition	Tapestry Tufted Patterned Structured Loop Pile
Pile Material	100% Solution Dyed Nylon, Contains Recycled Content
Pile Yarn Weight	814 g/m ² ± 5%
Pile Height	2.7 mm + 15% / - 10%
Total Thickness	6.3 mm ± 0.5 mm
Wear Classification	Heavy Contract (EN 1307) Class 33 / LC2
Radiant Panel	(EN ISO 9239-1) Euroclass Bfl s1 (EN 13501-1)
Castor Chair	≥ 2.4 (EN 985)
Impact Sound Insulation (ΔL _w)	26 dB (EN ISO 10140-3)
Sound Absorption	α _w 0.20 (EN ISO 11654)
Indoor Air Quality	GUT PRODIS - A0CBBBB9
Packaging	4 m ²
Carbon Footprint (cradle-to-gate)	3.33 kg CO ₂ eq. /m ²



DOVER STREET - STEEL DOT
 MEWRCR STREET - STEEL CIRCLE
 INSTALLED - MONOLITHIC

NY+LON Streets Collection

Mercer Street

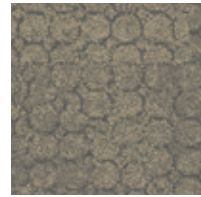

9447001 CONCRETE CIRCLE

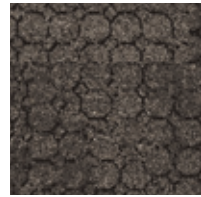

9447002 BROWN CIRCLE

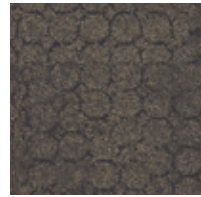

9447003 IRON CIRCLE

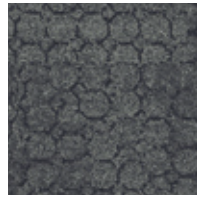

9447004 STEEL CIRCLE

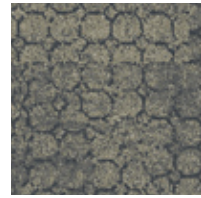

9447005 METAL CIRCLE

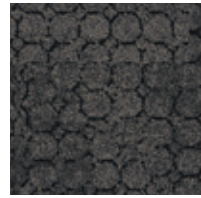

9447006 GRAPHITE CIRCLE

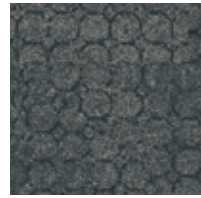

9447007 SLATE CIRCLE



9447008 BLACK CIRCLE

Backing	CQuest™Bio
Product Definition	Tapestry Tufted Patterned Structured Loop Pile
Pile Material	100% Solution Dyed Nylon, Contains Recycled Content
Pile Yarn Weight	780 g/m ² ± 5%
Pile Height	3.9 mm + 15% / - 10%
Total Thickness	7.7 mm ± 0.5 mm
Wear Classification	Heavy Contract (EN 1307) Class 33 / LC2
Radiant Panel	(EN ISO 9239-1) Euroclass Bfl s1 (EN 13501-1)
Castor Chair	≥ 2.4 (EN 985)
Impact Sound Insulation (ΔL _w)	26 dB (EN ISO 10140-3)
Sound Absorption	α _w 0.20 (EN ISO 11654)
Indoor Air Quality	GUT PRODIS - DFA56BE2
Packaging	4 m ²
Carbon Footprint (cradle-to-gate)	3.22 kg CO ₂ eq. /m ²



MERCER STREET - BROWN CIRCLE
INSTALLED - MONOLITHIC

NY+LON Streets Collection

Old Street

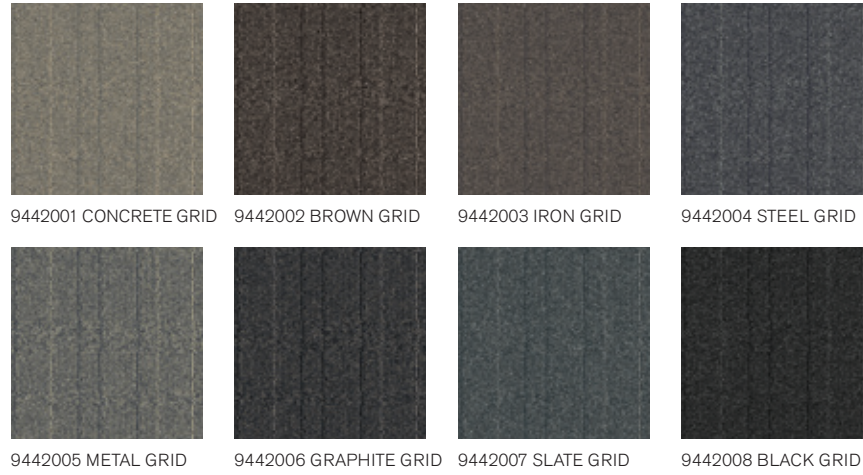

Backing	CQuest™Bio
Product Definition	Tufted Patterned Structured Loop Pile
Pile Material	100% Solution Dyed Nylon, Contains Recycled Content
Pile Yarn Weight	610 g/m ² ± 5%
Pile Height	2.8 mm + 15% / - 10%
Total Thickness	6.0 mm ± 0.5 mm
Wear Classification	Heavy Contract (EN 1307) Class 33 / LC1
Radiant Panel	(EN ISO 9239-1) Euroclass Bfl s1 (EN 13501-1)
Castor Chair	≥ 2.4 (EN 985)
Impact Sound Insulation (ΔL _w)	25 dB (EN ISO 10140-3)
Sound Absorption	α _w 0.15 (EN ISO 11654)
Indoor Air Quality	GUT PRODIS - 027A18F2
Packaging	5 m ²
Carbon Footprint (cradle-to-gate)	2.69 kg CO ₂ eq. /m ²



OLD STREET - STEEL GRID
INSTALLED - MONOLITHIC

NY+LON Streets Collection

Reade Street



Backing	CQuest™Bio
Product Definition	Tapestry Tufted Patterned Structured Loop Pile
Pile Material	100% Solution Dyed Nylon, Contains Recycled Content
Pile Yarn Weight	814 g/m ² ± 5%
Pile Height	3.4 mm + 15% / - 10%
Total Thickness	7.4 mm ± 0.5 mm
Wear Classification	Heavy Contract (EN 1307) Class 33 / LC2
Radiant Panel	(EN ISO 9239-1) Euroclass Bfl s1 (EN 13501-1)
Castor Chair	≥ 2.4 (EN 985)
Impact Sound Insulation (ΔL _w)	26 dB (EN ISO 10140-3)
Sound Absorption	α _w 0.20 (EN ISO 11654)
Indoor Air Quality	GUT PRODIS - CC60E83A
Packaging	4 m ²
Carbon Footprint (cradle-to-gate)	3.33 kg CO ₂ eq. /m ²



READE STREET - METAL PLATE
DOVER STREET - METAL DOT
INSTALLED - MONOLITHIC

NY+LON Streets Collection

Wheler Street



Backing	CQuest™Bio
Product Definition	Tufted Patterned Structured Loop Pile
Pile Material	100% Solution Dyed Nylon, Contains Recycled Content
Pile Yarn Weight	644 g/m ² ± 5%
Pile Height	3.2 mm + 15% / - 10%
Total Thickness	6.7 mm ± 0.5 mm
Wear Classification	Heavy Contract (EN 1307) Class 33 / LC2
Radiant Panel	(EN ISO 9239-1) Euroclass Bfl s1 (EN 13501-1)
Castor Chair	≥ 2.4 (EN 985)
Impact Sound Insulation (ΔL _w)	26 dB (EN ISO 10140-3)
Sound Absorption	α _w 0.20 (EN ISO 11654)
Indoor Air Quality	GUT PRODIS - 083CE1DD
Packaging	4 m ²
Carbon Footprint (cradle-to-gate)	2.80 kg CO ₂ eq. /m ²



WHEELER STREET - SLATE SQUARE
INSTALLED - MONOLITHIC

Off Line



7559001 MUSHROOM/BISCUIT



7559002 MUSHROOM/MUSTARD



7559003 SAGE/BISCUIT



7559004 SAGE/CANARY



7559005 PEWTER/CLOUD



7559006 PEWTER/MANDARIN



7559007 PEPPER/CLOUD



7559008 PEPPER/LIME

Backing	CQuest™Bio
Product Definition	Tufted Patterned Structured Loop Pile
Pile Material	100% Recycled Solution Dyed Nylon
Pile Yarn Weight	718 g/m ² ± 5%
Pile Height	3.8 mm + 15% / - 10%
Total Thickness	6.9 mm ± 0.5 mm
Wear Classification	Heavy Contract (EN 1307) Class 33 / LC2
Radiant Panel	(EN ISO 9239-1) Euroclass Cfl s1 (EN 13501-1) <i>Bfl s1 on request</i>
Castor Chair	≥ 2.4 (EN 985)
Impact Sound Insulation (ΔL _w)	25 dB (EN ISO 10140-3)
Sound Absorption	α _w 0.20 (EN ISO 11654)
Indoor Air Quality	GUT PRODIS - 21A66C49
Packaging	5 m ²
Carbon Footprint (cradle-to-gate)	3.41 kg CO ₂ eq. /m ²

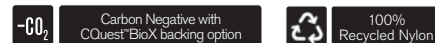

OFF LINE - MUSHROOM/MUSTARD & MUSHROOM/BISCUIT
ON LINE - MUSHROOM
INSTALLED - HERRINGBONE

On Line



Backing	CQuest™Bio
Product Definition	Tufted Patterned Structured Loop Pile
Pile Material	100% Recycled Solution Dyed Nylon
Pile Yarn Weight	718 g/m ² ± 5%
Pile Height	3.7 mm + 15% / - 10%
Total Thickness	6.9 mm ± 0.5 mm
Wear Classification	Heavy Contract (EN 1307) Class 33 / LC2
Radiant Panel	(EN ISO 9239-1) Euroclass Cfl s1 (EN 13501-1) <i>Bfl s1 on request</i>
Castor Chair	≥ 2.4 (EN 985)
Impact Sound Insulation (ΔL _w)	25 dB (EN ISO 10140-3)
Sound Absorption	α _w 0.20 (EN ISO 11654)
Indoor Air Quality	GUT PRODIS - AA41B44F
Packaging	5 m ²
Carbon Footprint (cradle-to-gate)	3.41 kg CO ₂ eq. /m ²

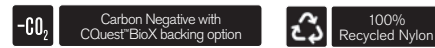

ON LINE - PEWTER & MANDARIN
OFF LINE - PEWTER/MANDARIN
INSTALLED - ASHLAR

Open Air Collection

Open Air 401



9628001 BLACK



9628002 IRON



9628003 FLANNEL



9628004 CHARCOAL



9628005 NATURAL



9628006 NICKEL



9628007 GRANITE



9628008 STONE



9628009 LINEN

Backing	CQuest™Bio
Product Definition	Tufted Patterned Structured Loop Pile
Pile Material	100% Recycled Solution Dyed Nylon
Pile Yarn Weight	610 g/m ² ± 5%
Pile Height	2.7 mm + 15% / - 10%
Total Thickness	6.7 mm ± 0.5 mm
Wear Classification	Heavy Contract (EN 1307) Class 33 / LC1
Radiant Panel	(EN ISO 9239-1) Euroclass Bfl s1 (EN 13501-1)
Castor Chair	≥ 2.4 (EN 985)
Impact Sound Insulation (ΔL _w)	23 dB (EN ISO 10140-3)
Sound Absorption	α _w 0.20 (EN ISO 11654)
Indoor Air Quality	GUT PRODIS - 5EF783A7
Packaging	5 m ²
Carbon Footprint (cradle-to-gate)	3.13 kg CO ₂ eq. /m ²

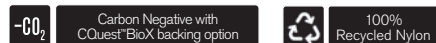

OPEN AIR 401 - STONE
 INSTALLED - ASHLAR
 INSTALLED - ASHLAR

Open Air Collection

Open Air 402



9624001 BLACK



9624002 IRON

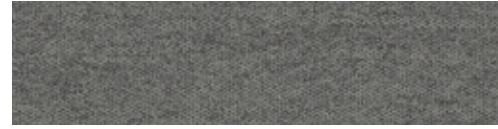

9624003 FLANNEL



9624004 CHARCOAL



9624005 NATURAL



9624006 NICKEL



9624007 GRANITE

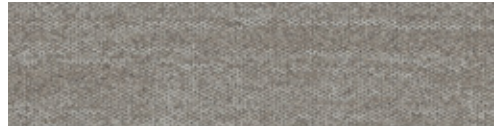

9624008 STONE



9624009 LINEN

Backing	CQuest™Bio
Product Definition	Tufted Patterned Structured Loop Pile
Pile Material	100% Recycled Solution Dyed Nylon
Pile Yarn Weight	610 g/m ² ± 5%
Pile Height	2.9 mm + 15% / - 10%
Total Thickness	6.8 mm ± 0.5 mm
Wear Classification	Heavy Contract (EN 1307) Class 33 / LC1
Radiant Panel	(EN ISO 9239-1) Euroclass Bfl s1 (EN 13501-1)
Castor Chair	≥ 2.4 (EN 985)
Impact Sound Insulation (ΔL _w)	23 dB (EN ISO 10140-3)
Sound Absorption	α _w 0.20 (EN ISO 11654)
Indoor Air Quality	GUT PRODIS - 04DB42A4
Packaging	5 m ²
Carbon Footprint (cradle-to-gate)	3.13 kg CO ₂ eq./m ²

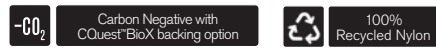

OPEN AIR 402 - GRANITE & STONE
INSTALLED - ASHLAR

Open Air Collection

Open Air 403



Backing	CQuest™Bio
Product Definition	Tufted Patterned Structured Loop Pile
Pile Material	100% Recycled Solution Dyed Nylon
Pile Yarn Weight	610 g/m ² ± 5%
Pile Height	2.6 mm + 15% / - 10%
Total Thickness	6.7 mm ± 0.5 mm
Wear Classification	Heavy Contract (EN 1307) Class 33 / LC1
Radiant Panel	(EN ISO 9239-1) Euroclass Bfl s1 (EN 13501-1)
Castor Chair	≥ 2.4 (EN 985)
Impact Sound Insulation (ΔL _w)	23 dB (EN ISO 10140-3)
Sound Absorption	α _w 0.20 (EN ISO 11654)
Indoor Air Quality	GUT PRODIS - CF2DBE98
Packaging	5 m ²
Carbon Footprint (cradle-to-gate)	3.13 kg CO ₂ eq. /m ²

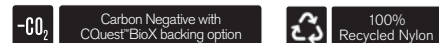

OPEN AIR 403 - NICKEL
INSTALLED - NON-DIRECTIONAL

Open Air Collection

Open Air 403 Accent

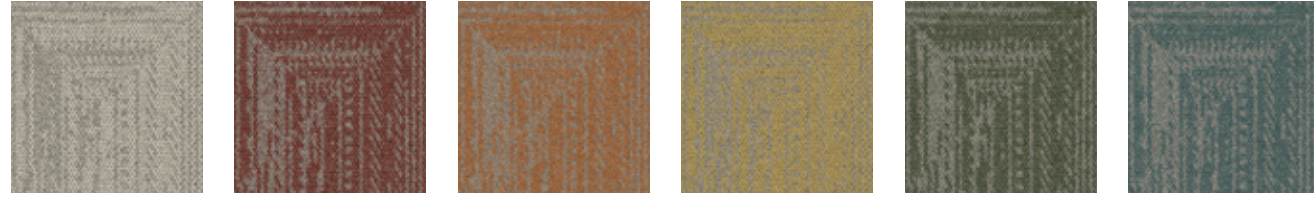

9707001 PEARL 9707002 RUST 9707003 CLEMENTINE 9707004 MAIZE 9707005 MOSS 9707006 TEAL

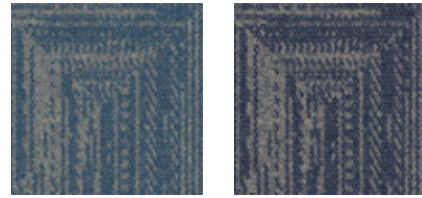

9707007 CARIBBEAN 9707008 COBALT

Backing	CQuest™Bio
Product Definition	Tufted Patterned Structured Loop Pile
Pile Material	100% Recycled Solution Dyed Nylon
Pile Yarn Weight	610 g/m ² ± 5%
Pile Height	2.6 mm + 15% / - 10%
Total Thickness	6.7 mm ± 0.5 mm
Wear Classification	Heavy Contract (EN 1307) Class 33 / LC1
Radiant Panel	(EN ISO 9239-1) Euroclass Bfl s1 (EN 13501-1)
Castor Chair	≥ 2.4 (EN 985)
Impact Sound Insulation (ΔL _w)	23 dB (EN ISO 10140-3)
Sound Absorption	α _w 0.20 (EN ISO 11654)
Indoor Air Quality	GUT PRODIS - CF2DBE98
Packaging	5 m ²
Carbon Footprint (cradle-to-gate)	3.13 kg CO ₂ eq. /m ²

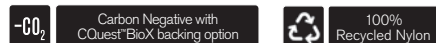

OPEN AIR 403 TRANSITION - NICKEL/CARIBBEAN
 INSTALLED - DESIGN BY TILE
 OPEN AIR 403 ACCENT - CARIBBEAN
 OPEN AIR 403 - NICKEL
 INSTALLED - NON DIRECTIONAL



Open Air Collection

Open Air 403 Transition

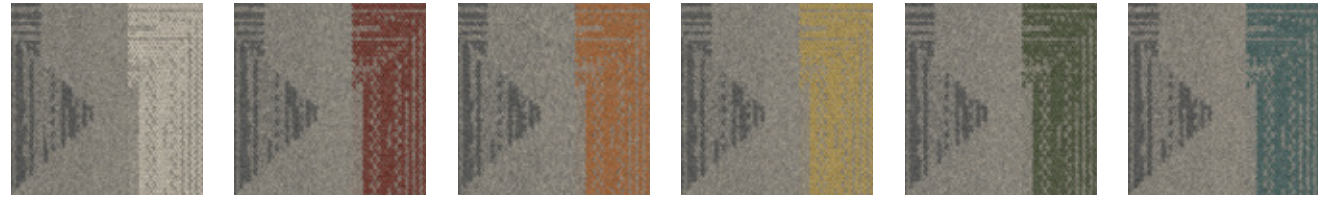

9705001 NICKEL/PEARL 9705002 NICKEL/RUST 9705003 NICKEL/CLEMENTINE 9705004 NICKEL/MAIZE 9705005 NICKEL/MOSS 9705006 NICKEL/TEAL

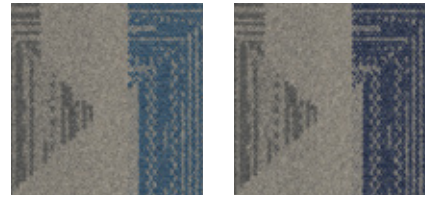

9705007 NICKEL/CARIBBEAN 9705008 NICKEL/COBALT

Backing	CQuest™Bio
Product Definition	Tufted Patterned Structured Loop Pile
Pile Material	100% Recycled Solution Dyed Nylon
Pile Yarn Weight	610 g/m ² ± 5%
Pile Height	2.9 mm + 15% / - 10%
Total Thickness	6.9 mm ± 0.5 mm
Wear Classification	Heavy Contract (EN 1307) Class 33 / LC1
Radiant Panel	(EN ISO 9239-1) Euroclass Bfl s1 (EN 13501-1)
Castor Chair	≥ 2.4 (EN 985)
Impact Sound Insulation (ΔL _w)	23 dB (EN ISO 10140-3)
Sound Absorption	α _w 0.20 (EN ISO 11654)
Indoor Air Quality	GUT PRODIS - F0C6CC91
Packaging	5 m ²
Carbon Footprint (cradle-to-gate)	3.13 kg CO ₂ eq. /m ²

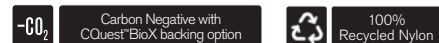

OPEN AIR 403 TRANSITION - NICKEL/TEAL
 INSTALLED - DESIGN BY TILLE
 OPEN AIR 403 ACCENT - TEAL
 OPEN AIR 403 - NICKEL
 INSTALLED - NON DIRECTIONAL

Open Air Collection

Open Air 404



Backing	CQuest™Bio
Product Definition	Tufted Patterned Structured Loop Pile
Pile Material	100% Recycled Solution Dyed Nylon
Pile Yarn Weight	610 g/m ² ± 5%
Pile Height	2.6 mm + 15% / - 10%
Total Thickness	6.7 mm ± 0.5 mm
Wear Classification	Heavy Contract (EN 1307) Class 33 / LC1
Radiant Panel	(EN ISO 9239-1) Euroclass Bfl s1 (EN 13501-1)
Castor Chair	≥ 2.4 (EN 985)
Impact Sound Insulation (ΔL _w)	23 dB (EN ISO 10140-3)
Sound Absorption	α _w 0.20 (EN ISO 11654)
Indoor Air Quality	GUT PRODIS - DA45FBB8
Packaging	5 m ²
Carbon Footprint (cradle-to-gate)	3.13 kg CO ₂ eq. /m ²

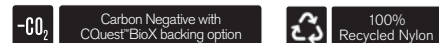

OPEN AIR 404 - STONE
INSTALLED - NON DIRECTIONAL

Open Air Collection

Open Air 404 Accent

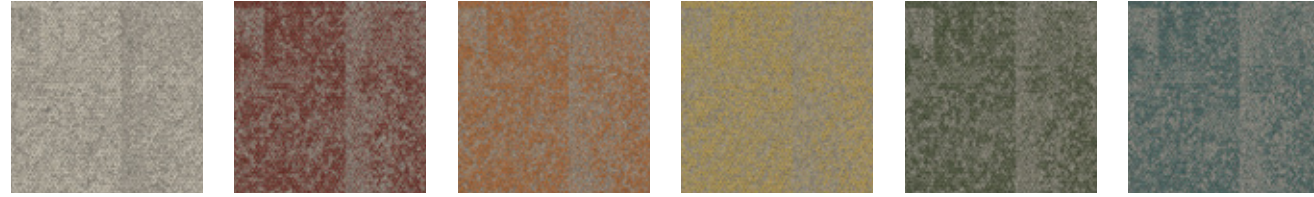

9708001 PEARL 9708002 RUST 9708003 CLEMENTINE 9708004 MAIZE 9708005 MOSS 9708006 TEAL

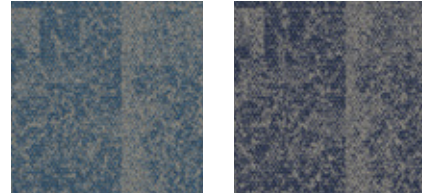

9708007 CARIBBEAN 9708008 COBALT

Backing	CQuest™Bio
Product Definition	Tufted Patterned Structured Loop Pile
Pile Material	100% Recycled Solution Dyed Nylon
Pile Yarn Weight	610 g/m ² ± 5%
Pile Height	2.6 mm + 15% / - 10%
Total Thickness	6.7 mm ± 0.5 mm
Wear Classification	Heavy Contract (EN 1307) Class 33 / LC1
Radiant Panel	(EN ISO 9239-1) Euroclass Bfl s1 (EN 13501-1)
Castor Chair	≥ 2.4 (EN 985)
Impact Sound Insulation (ΔL _w)	23 dB (EN ISO 10140-3)
Sound Absorption	α _w 0.20 (EN ISO 11654)
Indoor Air Quality	GUT PRODIS - DA45FBB8
Packaging	5 m ²
Carbon Footprint (cradle-to-gate)	3.13 kg CO ₂ eq. /m ²

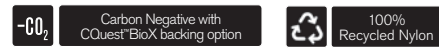

OPEN AIR 404 - NICKEL
 OPEN AIR 404 ACCENT - RUST
 INSTALLED - NON DIRECTIONAL
 OPEN AIR 404 TRANSITION - NICKEL/RUST
 INSTALLED - DESIGN BY TILE

Open Air Collection

Open Air 404 Transition

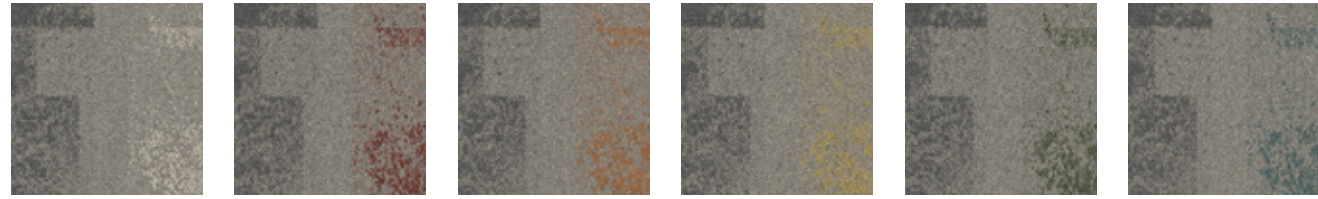

9706001 NICKEL/PEARL 9706002 NICKEL/RUST 9706003 NICKEL/CLEMENTINE 9706004 NICKEL/MAIZE 9706005 NICKEL/MOSS 9706006 NICKEL/TEAL

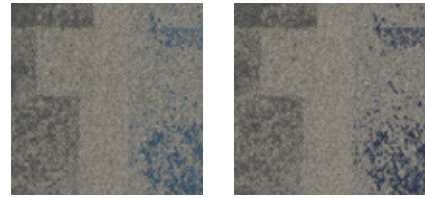

9706007 NICKEL/CARIBBEAN 9706008 NICKEL/COBALT

Backing	CQuest™Bio
Product Definition	Tufted Patterned Structured Loop Pile
Pile Material	100% Recycled Solution Dyed Nylon
Pile Yarn Weight	610 g/m ² ± 5%
Pile Height	2.9 mm + 15% / - 10%
Total Thickness	6.9 mm ± 0.5 mm
Wear Classification	Heavy Contract (EN 1307) Class 33 / LC1
Radiant Panel	(EN ISO 9239-1) Euroclass Bfl s1 (EN 13501-1)
Castor Chair	≥ 2.4 (EN 985)
Impact Sound Insulation (ΔL _w)	23 dB (EN ISO 10140-3)
Sound Absorption	α _w 0.20 (EN ISO 11654)
Indoor Air Quality	GUT PRODIS - AFA1534A
Packaging	5 m ²
Carbon Footprint (cradle-to-gate)	3.13 kg CO ₂ eq. /m ²

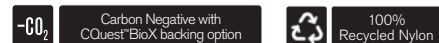

OPEN AIR 404 TRANSITION - NICKEL/CLEMENTINE
 INSTALLED - DESIGN BY TILE
 OPEN AIR 404 - NICKEL
 INSTALLED - NON DIRECTIONAL

Open Air Collection

Open Air 405



9629001 BLACK



9629002 IRON



9629003 FLANNEL



9629004 CHARCOAL



9629005 NATURAL

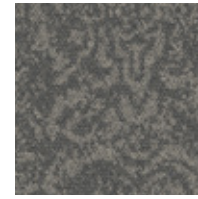

9629006 NICKEL



9629007 GRANITE



9629008 STONE



9629009 LINEN

Backing	CQuest™Bio
Product Definition	Tufted Patterned Structured Loop Pile
Pile Material	100% Recycled Solution Dyed Nylon
Pile Yarn Weight	610 g/m ² ± 5%
Pile Height	2.9 mm +15% / - 10%
Total Thickness	6.7 mm ± 0.5 mm
Wear Classification	Heavy Contract (EN 1307) Class 33 / LC1
Radiant Panel	(EN ISO 9239-1) Euroclass Bfl s1 (EN 13501-1)
Castor Chair	≥ 2.4 (EN 985)
Impact Sound Insulation (ΔL _w)	23 dB (EN ISO 10140-3)
Sound Absorption	α _w 0.20 (EN ISO 11654)
Indoor Air Quality	GUT PRODIS - 493B7CE1
Packaging	5 m ²
Carbon Footprint (cradle-to-gate)	3.13 kg CO ₂ eq. /m ²



NON DIRECTIONAL

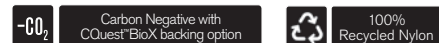

-CO₂

Carbon Negative with CQuest™BioX backing option



100% Recycled Nylon



OPEN AIR 405 - CHARCOAL
INSTALLED - NON DIRECTIONAL

Overedge



9271001 B&W OVEREDGE

Backing	CQuest™Bio
Product Definition	Tufted Patterned Shag Cut Tile
Pile Material	100% Recycled Solution Dyed Nylon
Pile Yarn Weight	1424 g/m ² ± 5%
Pile Height	8.9 mm + 15% / - 10%
Total Thickness	11.6 mm ± 0.5 mm
Wear Classification	General Contract (EN 1307) Class 32 / LC5
Radiant Panel	(EN ISO 9239-1) Euroclass Cfl s1 (EN 13501-1)
Castor Chair	≥ 2.4 (EN 985)
Impact Sound Insulation (ΔL _w)	30 dB (EN ISO 10140-3)
Sound Absorption	α _w 0.20 (EN ISO 11654)
Indoor Air Quality	GUT PRODIS - 150D9A1B
Packaging	2.5 m ²
Carbon Footprint (cradle-to-gate)	5.21 kg CO ₂ eq./m ²



OVEREDGE - B&W OVEREDGE
INSTALLED - HERRINGBONE

Past Forward Collection

Antiquities



9961004 AMBER



9961003 CORAL



9961001 CRIMSON



9961002 JADE

Backing	CQuest™Bio
Product Definition	Tapestry Tufted Patterned Structured Loop Pile
Pile Material	100% Recycled Solution Dyed Nylon
Pile Yarn Weight	949 g/m ² ± 5%
Pile Height	3.7 mm + 15% / - 10%
Total Thickness	8.7 mm ± 0.5 mm
Wear Classification	Heavy Contract (EN 1307) Class 33 / LC2
Radiant Panel	(EN ISO 9239-1) Euroclass Bfl s1 (EN 13501-1)
Castor Chair	≥ 2.4 (EN 985)
Impact Sound Insulation (ΔL _w)	26 dB (EN ISO 10140-3)
Sound Absorption	α _w 0.20 (EN ISO 11654)
Indoor Air Quality	GUT PRODIS - PENDING
Packaging	3 m ²
Carbon Footprint (cradle-to-gate)	3.74kg CO ₂ eq. /m ²



ANTIQUITIES - AMBER
 INSTALLED - NON DIRECTIONAL
 LEVEL SET - RUSTIC OAK
 INSTALLED - ASHLAR

Past Forward Collection

Archival

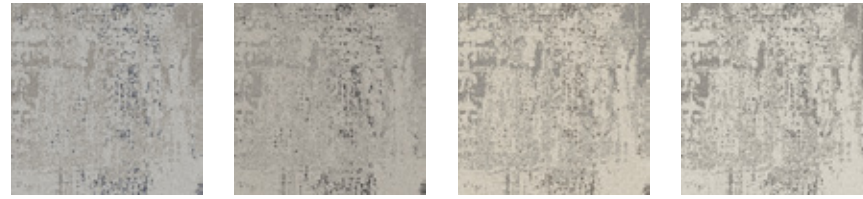

9949001 FROST

9949003 LINEN

9949004 PARCHMENT

9949002 PEARL

Backing	CQuest™Bio
Product Definition	Tapestry Tufted Patterned Structured Loop Pile
Pile Material	100% Recycled Solution Dyed Nylon
Pile Yarn Weight	1323 g/m ² ± 5%
Pile Height	5.3 mm + 15% / - 10%
Total Thickness	10.2 mm ± 0.5 mm
Wear Classification	Heavy Contract (EN 1307) Class 33 / LC4
Radiant Panel	(EN ISO 9239-1) Euroclass Bfl s1 (EN 13501-1)
Castor Chair	≥ 2.4 (EN 985)
Impact Sound Insulation (ΔL _w)	27 dB (EN ISO 10140-3)
Sound Absorption	α _w 0.20 (EN ISO 11654)
Indoor Air Quality	GUT PRODIS - PENDING
Packaging	3 m ²
Carbon Footprint (cradle-to-gate)	4.89kg CO ₂ eq. /m ²



ARCHIVAL - PEARL
INSTALLED - MONOLITHIC

Past Forward Collection

Arley

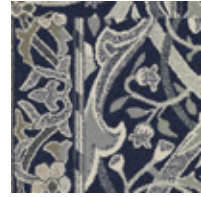

9959001 AZURE

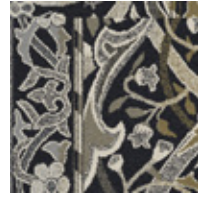

9959002 BASIL

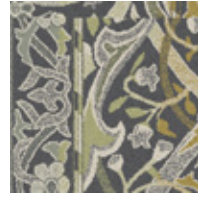

9959003 LICHEN

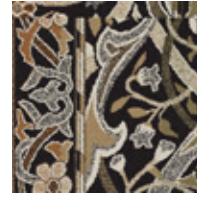

9959004 WALNUT

Backing	CQuest™Bio
Product Definition	Tapestry Tufted Patterned Structured Loop Pile
Pile Material	100% Recycled Solution Dyed Nylon
Pile Yarn Weight	949 g/m ² ± 5%
Pile Height	3.5 mm + 15% / - 10%
Total Thickness	8.6 mm ± 0.5 mm
Wear Classification	Heavy Contract (EN 1307) Class 33 / LC2
Radiant Panel	(EN ISO 9239-1) Euroclass Bfl s1 (EN 13501-1)
Castor Chair	≥ 2.4 (EN 985)
Impact Sound Insulation (ΔL _w)	26 dB (EN ISO 10140-3)
Sound Absorption	α _w 0.20 (EN ISO 11654)
Indoor Air Quality	GUT PRODIS - PENDING
Packaging	3 m ²
Carbon Footprint (cradle-to-gate)	3.74kg CO ₂ eq. /m ²



ARLEY - WALNUT
 INSTALLED - NON DIRECTIONAL
 NORTHERN GRAIN - ANTIQUE WASH
 INSTALLED - ASHLAR

Past Forward Collection

Cheshire Street



9955001 COBALT



9955004 DUNE



9955002 MIDNIGHT



9955003 TAUPE

Backing	CQuest™Bio
Product Definition	Tapestry Tufted Patterned Structured Loop Pile
Pile Material	100% Recycled Solution Dyed Nylon
Pile Yarn Weight	1017 g/m ² ± 5%
Pile Height	3.1 mm +15% / - 10%
Total Thickness	8.0 mm ± 0.5 mm
Wear Classification	Heavy Contract (EN 1307) Class 33 / LC2
Radiant Panel	(EN ISO 9239-1) Euroclass Bfl s1 (EN 13501-1)
Castor Chair	≥ 2.4 (EN 985)
Impact Sound Insulation (ΔL _w)	25 dB (EN ISO 10140-3)
Sound Absorption	α _w 0.20 (EN ISO 11654)
Indoor Air Quality	GUT PRODIS - PENDING
Packaging	3 m ²
Carbon Footprint (cradle-to-gate)	3.95kg CO ₂ eq. /m ²



CHESHIRE STREET - COBALT
INSTALLED - NON DIRECTIONAL

Past Forward Collection

Circa Then

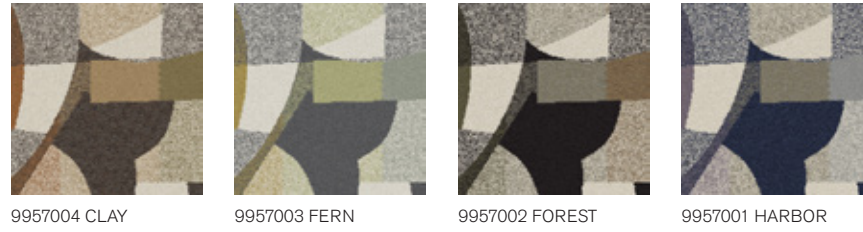

9957004 CLAY 9957003 FERN 9957002 FOREST 9957001 HARBOR

Backing	CQuest™Bio
Product Definition	Tapestry Tufted Patterned Structured Loop Pile
Pile Material	100% Recycled Solution Dyed Nylon
Pile Yarn Weight	949 g/m ² ± 5%
Pile Height	4.0 mm + 15% / - 10%
Total Thickness	8.6 mm ± 0.5 mm
Wear Classification	Heavy Contract (EN 1307) Class 33 / LC2
Radiant Panel	(EN ISO 9239-1) Euroclass Bfl s1 (EN 13501-1)
Castor Chair	≥ 2.4 (EN 985)
Impact Sound Insulation (ΔL _w)	26 dB (EN ISO 10140-3)
Sound Absorption	α _w 0.20 (EN ISO 11654)
Indoor Air Quality	GUT PRODIS - PENDING
Packaging	3 m ²
Carbon Footprint (cradle-to-gate)	3.74kg CO ₂ eq. /m ²



CIRCA THEN - CLAY
INSTALLED - NON DIRECTIONAL

Past Forward Collection

Decades



9950001 DENIM



9950002 EBONY

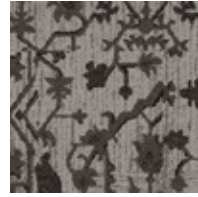

9950004 MOCHA



9950003 SLATE

Backing	CQuest™Bio
Product Definition	Tapestry Tufted Patterned Structured Loop Pile
Pile Material	100% Recycled Solution Dyed Nylon
Pile Yarn Weight	1220 g/m ² ± 5%
Pile Height	5.0 mm +15% / - 10%
Total Thickness	10.1 mm ± 0.5 mm
Wear Classification	Heavy Contract (EN 1307) Class 33 / LC3
Radiant Panel	(EN ISO 9239-1) Euroclass Bfl s1 (EN 13501-1)
Castor Chair	≥ 2.4 (EN 985)
Impact Sound Insulation (ΔL _w)	28 dB (EN ISO 10140-3)
Sound Absorption	α _w 0.20 (EN ISO 11654)
Indoor Air Quality	GUT PRODIS - PENDING
Packaging	3 m ²
Carbon Footprint (cradle-to-gate)	4.58kg CO ₂ eq. /m ²



DECADES - SLATE
 INSTALLED - MONOLITHIC
 OPEN AIR 404 - NICKEL
 INSTALLED - NON DIRECTIONAL

Past Forward Collection

Fortnight



9951002 BONE



9951003 DOVE



9951001 FOG



9951004 NATURAL

Backing	CQuest™Bio
Product Definition	Tapestry Tufted Patterned Structured Loop Pile
Pile Material	100% Recycled Solution Dyed Nylon
Pile Yarn Weight	1220 g/m ² ± 5%
Pile Height	3.7 mm + 15% / - 10%
Total Thickness	8.7 mm ± 0.5 mm
Wear Classification	Heavy Contract (EN 1307) Class 33 / LC3
Radiant Panel	(EN ISO 9239-1) Euroclass Bfl s1 (EN 13501-1)
Castor Chair	≥ 2.4 (EN 985)
Impact Sound Insulation (ΔL _w)	28 dB (EN ISO 10140-3)
Sound Absorption	α _w 0.20 (EN ISO 11654)
Indoor Air Quality	GUT PRODIS - PENDING
Packaging	3 m ²
Carbon Footprint (cradle-to-gate)	4.58kg CO ₂ eq. /m ²

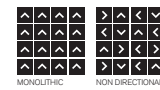

FORTNIGHT - NATURAL
INSTALLED - NON DIRECTIONAL

Past Forward Collection

Newstalgia

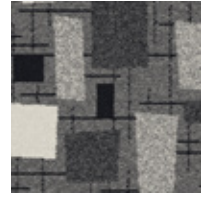

9954002 FLINT

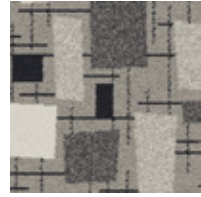

9954003 FOSSIL

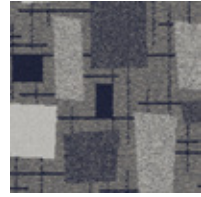

9954001 INDIGO

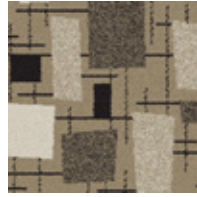

9954004 WHEAT

Backing	CQuest™Bio
Product Definition	Tapestry Tufted Patterned Structured Loop Pile
Pile Material	100% Recycled Solution Dyed Nylon
Pile Yarn Weight	916 g/m ² ± 5%
Pile Height	3.8 mm + 15% / - 10%
Total Thickness	8.7 mm ± 0.5 mm
Wear Classification	Heavy Contract (EN 1307) Class 33 / LC2
Radiant Panel	(EN ISO 9239-1) Euroclass Bfl s1 (EN 13501-1)
Castor Chair	≥ 2.4 (EN 985)
Impact Sound Insulation (ΔL _w)	25 dB (EN ISO 10140-3)
Sound Absorption	α _w 0.20 (EN ISO 11654)
Indoor Air Quality	GUT PRODIS - PENDING
Packaging	3 m ²
Carbon Footprint (cradle-to-gate)	3.64kg CO ₂ eq. /m ²



NEWSTALGIA - FOSSIL
 INSTALLED - MONOLITHIC
 NORAMANT ARAGO - 5179

Past Forward Collection

Reeling



9962003 AVOCADO



9962002 PEBBLE

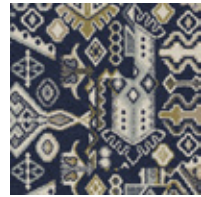

9962001 SAPPHIRE

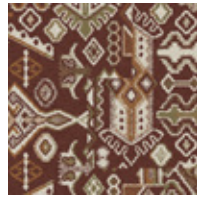

9962004 SPICE

Backing	CQuest™Bio
Product Definition	Tapestry Tufted Patterned Structured Loop Pile
Pile Material	100% Recycled Solution Dyed Nylon
Pile Yarn Weight	882 g/m ² ± 5%
Pile Height	3.6 mm + 15% / - 10%
Total Thickness	8.4 mm ± 0.5 mm
Wear Classification	Heavy Contract (EN 1307) Class 33 / LC2
Radiant Panel	(EN ISO 9239-1) Euroclass Bfl s1 (EN 13501-1)
Castor Chair	≥ 2.4 (EN 985)
Impact Sound Insulation (ΔL _w)	26 dB (EN ISO 10140-3)
Sound Absorption	α _w 0.20 (EN ISO 11654)
Indoor Air Quality	GUT PRODIS - PENDING
Packaging	3 m ²
Carbon Footprint (cradle-to-gate)	3.53kg CO ₂ eq. /m ²



REELING - AVOCADO
LEVELSET - LIGHT CONCRETE
INSTALLED - NON DIRECTIONAL

Past Forward Collection

Rekindled



9956003 ASH



9956002 SAGE



9956004 SAND



9956001 STEEL

Backing	CQuest™Bio
Product Definition	Tapestry Tufted Patterned Structured Loop Pile
Pile Material	100% Recycled Solution Dyed Nylon
Pile Yarn Weight	1153 g/m ² ± 5%
Pile Height	4.6 mm + 15% / - 10%
Total Thickness	9.1 mm ± 0.5 mm
Wear Classification	Heavy Contract (EN 1307) Class 33 / LC3
Radiant Panel	(EN ISO 9239-1) Euroclass Bfl s1 (EN 13501-1)
Castor Chair	≥ 2.4 (EN 985)
Impact Sound Insulation (ΔL _w)	28 dB (EN ISO 10140-3)
Sound Absorption	α _w 0.20 (EN ISO 11654)
Indoor Air Quality	GUT PRODIS - PENDING
Packaging	3 m ²
Carbon Footprint (cradle-to-gate)	4.37kg CO ₂ eq. /m ²



REKINDLED - SAND
INSTALLED - NON DIRECTIONAL

Retrospec



9958003 EMERALD



9958002 OLIVE



9958001 ROYAL



9958004 TERRACOTTA

Backing	CQuest™Bio
Product Definition	Tapestry Tufted Patterned Structured Loop Pile
Pile Material	100% Recycled Solution Dyed Nylon
Pile Yarn Weight	916 g/m ² ± 5%
Pile Height	3.9 mm + 15% / - 10%
Total Thickness	8.5 mm ± 0.5 mm
Wear Classification	Heavy Contract (EN 1307) Class 33 / LC2
Radiant Panel	(EN ISO 9239-1) Euroclass Bfl s1 (EN 13501-1)
Castor Chair	≥ 2.4 (EN 985)
Impact Sound Insulation (ΔL _w)	25 dB (EN ISO 10140-3)
Sound Absorption	α _w 0.20 (EN ISO 11654)
Indoor Air Quality	GUT PRODIS - PENDING
Packaging	3 m ²
Carbon Footprint (cradle-to-gate)	3.64kg CO ₂ eq. /m ²



RETROSPEC - OLIVE
 INSTALLED - NON DIRECTIONAL
 OPEN AIR 402 - NATURAL
 INSTALLED - ASHLAR

Past Forward Collection

Unspooled

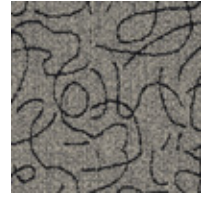

9953002 GRAPHITE

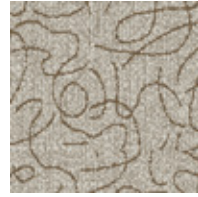

9953004 OATMEAL

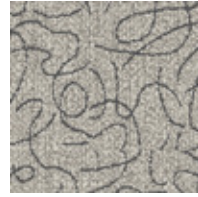

9953003 OYSTER

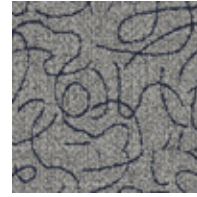

9953001 PEWTER

Backing	CQuest™Bio
Product Definition	Tapestry Tufted Patterned Structured Loop Pile
Pile Material	100% Recycled Solution Dyed Nylon
Pile Yarn Weight	1119 g/m ² ± 5%
Pile Height	4.8 mm + 15% / - 10%
Total Thickness	9.5 mm ± 0.5 mm
Wear Classification	Heavy Contract (EN 1307) Class 33 / LC3
Radiant Panel	(EN ISO 9239-1) Euroclass Bfl s1 (EN 13501-1)
Castor Chair	≥ 2.4 (EN 985)
Impact Sound Insulation (ΔL _w)	28 dB (EN ISO 10140-3)
Sound Absorption	α _w 0.20 (EN ISO 11654)
Indoor Air Quality	GUT PRODIS - PENDING
Packaging	3 m ²
Carbon Footprint (cradle-to-gate)	4.27kg CO ₂ eq. /m ²



UNSPOOLED - GRAPHITE
INSTALLED - MONOLITHIC

Past Forward Collection

Unwound

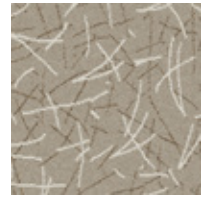

9952004 CAMEL

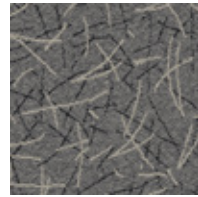

9952002 CARBON

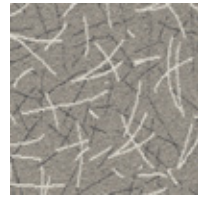

9952003 NICKEL

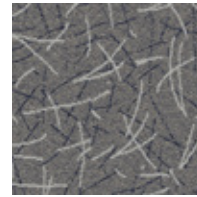

9952001 TWILIGHT

Backing	CQuest™Bio
Product Definition	Tapestry Tufted Patterned Structured Loop Pile
Pile Material	100% Recycled Solution Dyed Nylon
Pile Yarn Weight	848 g/m ² ± 5%
Pile Height	4.4 mm + 15% / - 10%
Total Thickness	9.0 mm ± 0.5 mm
Wear Classification	Heavy Contract (EN 1307) Class 33 / LC2
Radiant Panel	(EN ISO 9239-1) Euroclass Bfl s1 (EN 13501-1)
Castor Chair	≥ 2.4 (EN 985)
Impact Sound Insulation (ΔL _w)	25 dB (EN ISO 10140-3)
Sound Absorption	α _w 0.20 (EN ISO 11654)
Indoor Air Quality	GUT PRODIS - PENDING
Packaging	3 m ²
Carbon Footprint (cradle-to-gate)	3.43kg CO ₂ eq. /m ²



UNWOUND - TWILIGHT
INSTALLED - MONOLITHIC

Past Forward Collection

Yesterdays



9960004 BRONZE



9960003 FLANNEL



9960002 ONYZ

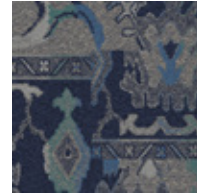

9960001 PRUSSIAN

Backing	CQuest™Bio
Product Definition	Tapestry Tufted Patterned Structured Loop Pile
Pile Material	100% Recycled Solution Dyed Nylon
Pile Yarn Weight	848 g/m ² ± 5%
Pile Height	3.6 mm + 15% / - 10%
Total Thickness	8.2 mm ± 0.5 mm
Wear Classification	Heavy Contract (EN 1307) Class 33 / LC2
Radiant Panel	(EN ISO 9239-1) Euroclass Bfl s1 (EN 13501-1)
Castor Chair	≥ 2.4 (EN 985)
Impact Sound Insulation (ΔL _w)	25 dB (EN ISO 10140-3)
Sound Absorption	α _w 0.20 (EN ISO 11654)
Indoor Air Quality	GUT PRODIS - PENDING
Packaging	3 m ²
Carbon Footprint (cradle-to-gate)	3.43kg CO ₂ eq. /m ²



YESTERDAYS - FLANNEL
INSTALLED - NON DIRECTIONAL

Polichrome Solid

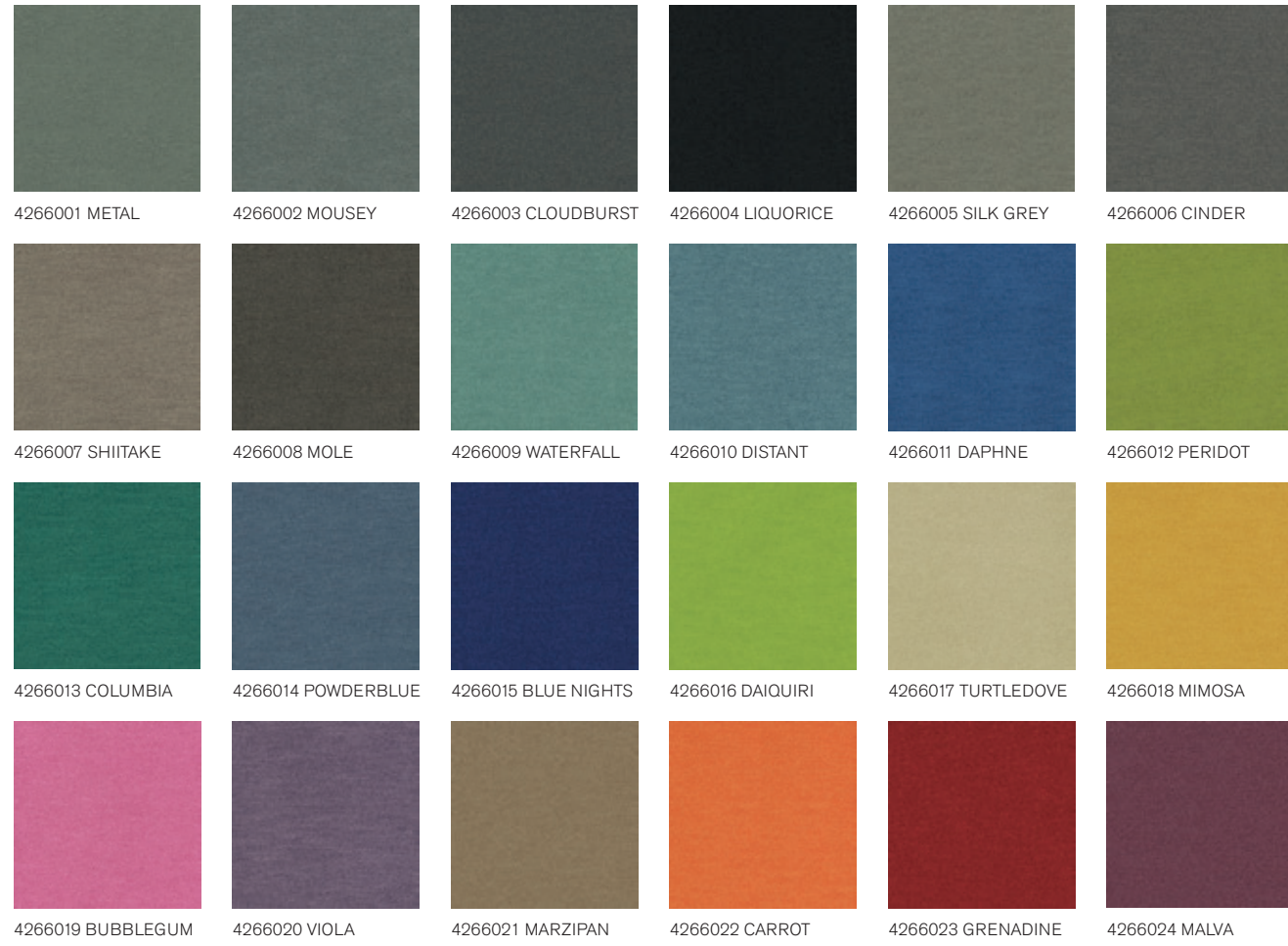

Backing	CQuest™Bio
Product Definition	Tufted Frieze Cut Pile
Pile Material	100% Recycled Nylon
Pile Yarn Weight	1215 g/m ² ± 5%
Pile Height	4.0 mm + 15% / - 10%
Total Thickness	7.1 mm ± 0.5 mm
Wear Classification	Heavy Contract (EN 1307) Class 33 / LC4
Radiant Panel	(EN ISO 9239-1) Euroclass Bfl s1 (EN 13501-1)
Castor Chair	≥ 2.4 (EN 985)
Impact Sound Insulation (ΔL _w)	27 dB (EN ISO 10140-3)
Sound Absorption	α _w 0.20 (EN ISO 11654)
Indoor Air Quality	GUT PRODIS - 5E13D099
Packaging	4 m ²
Carbon Footprint (cradle-to-gate)	4.72 kg CO ₂ eq. /m ²



POLICHROME SOLID - TURTLEDOVE
 POLICHROME STIPPLE - LINEN
 INSTALLED - MONOLITHIC

Polichrome Stipple

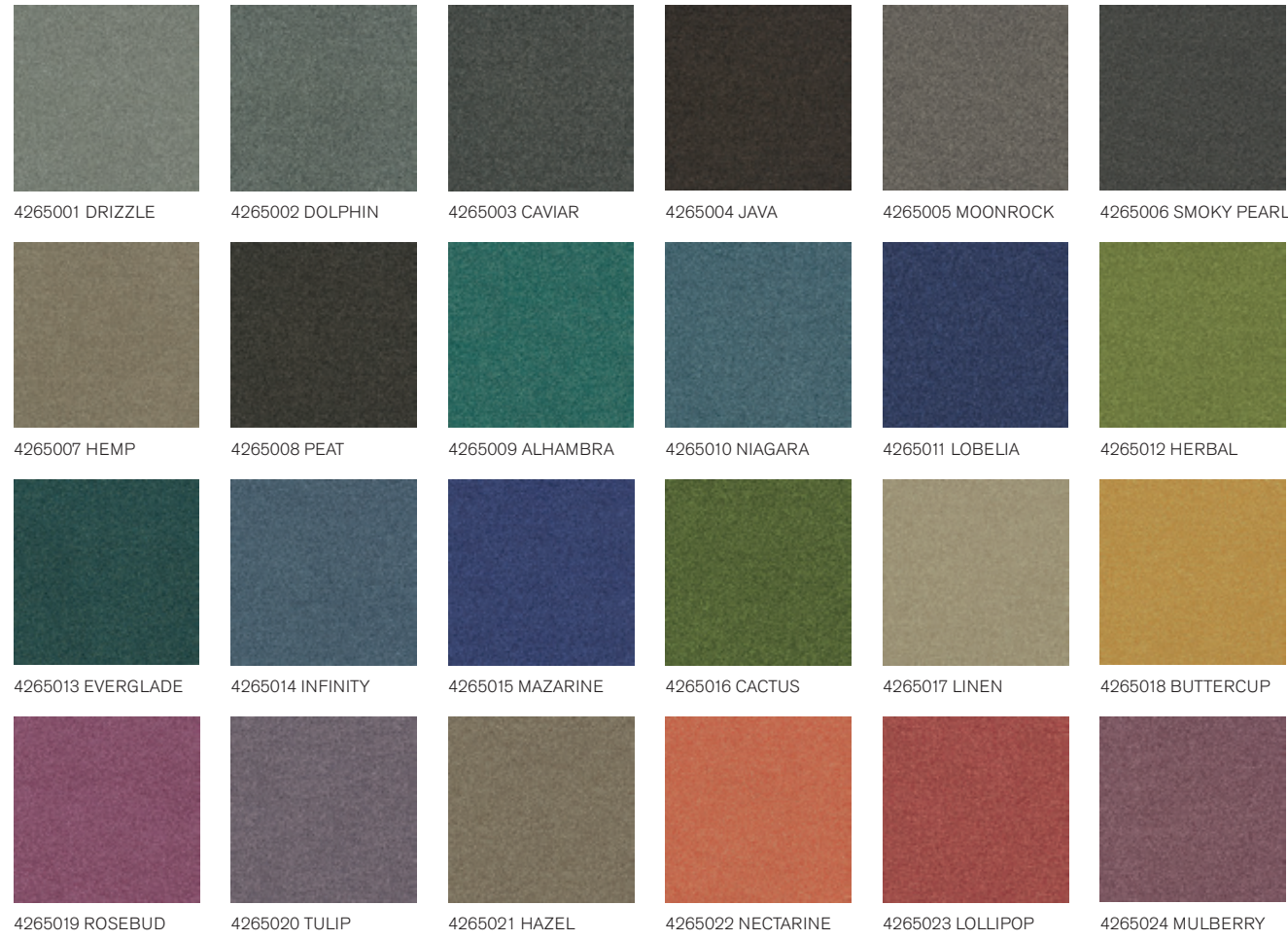

Backing	CQuest™Bio
Product Definition	Tufted Frieze Cut Pile
Pile Material	100% Recycled Nylon
Pile Yarn Weight	1100 g/m ² ± 5%
Pile Height	4.2 mm + 15% / - 10%
Total Thickness	7.1 mm ± 0.5 mm
Wear Classification	Heavy Contract (EN 1307) Class 33 / LC4
Radiant Panel	(EN ISO 9239-1) Euroclass Bfl s1 (EN 13501-1)
Castor Chair	≥ 2.4 (EN 985)
Impact Sound Insulation (ΔL _w)	27 dB (EN ISO 10140-3)
Sound Absorption	α _w 0.20 (EN ISO 11654)
Indoor Air Quality	GUT PRODIS - 6E98BDBB
Packaging	4 m ²
Carbon Footprint (cradle-to-gate)	4.51 kg CO ₂ eq. /m ²



POLICHROME STIPPLE - DRIZZLE & TULIP
 POLICHROME SOLID - VIOLA
 INSTALLED - DESIGN BY TILÉ

Portmanteau PM19

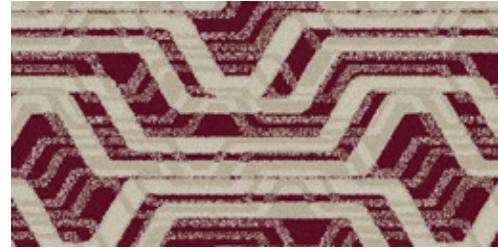

7968001 ROSEWOOD



7968002 COBALT



7968003 BERRY

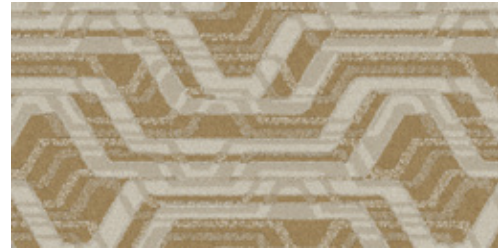

7968004 HONEY



7968005 EBONY & IVORY

Backing	CQuest™Bio
Product Definition	Tapestry Tufted Patterned Structured Loop Pile
Pile Material	100% Recycled Solution Dyed Nylon
Pile Yarn Weight	1034 g/m ² ± 5%
Pile Height	5.7 mm + 15% / - 10%
Total Thickness	9.7 mm ± 0.5 mm
Wear Classification	Heavy Contract (EN 1307) Class 33 / LC3
Radiant Panel	(EN ISO 9239-1) Euroclass Bfl s1 (EN 13501-1)
Castor Chair	≥ 2.4 (EN 985)
Impact Sound Insulation (ΔL _w)	25 dB (EN ISO 10140-3)
Sound Absorption	α _w 0.20 (EN ISO 11654)
Indoor Air Quality	GUT PRODIS - 6E7BD9D4
Packaging	4 m ²
Carbon Footprint (cradle-to-gate)	4.24 kg CO ₂ eq. /m ²



PORTMANTEAU PM19 - EBONY & IVORY
LEVEL SET TEXTURED WOODGRAINS - SILVER DUNE
INSTALLED - ASHLAR

Portmanteau PM39

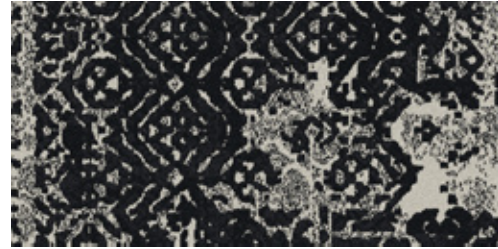

8063001 EBONY & IVORY

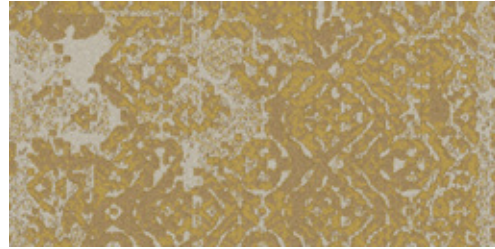

8063002 BUTTERSCOTCH

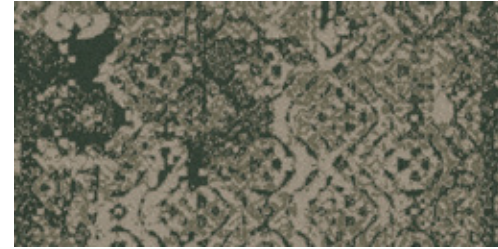

8063003 PISTACHIO

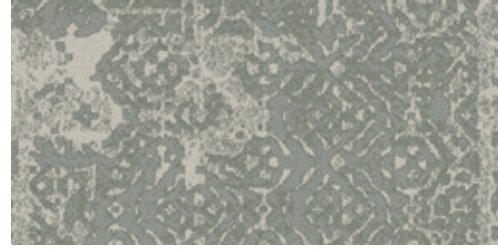

8063004 SAGE

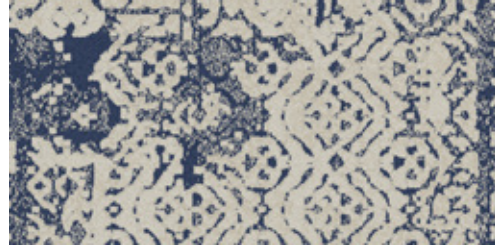

8063005 DENIM

Backing	CQuest™Bio
Product Definition	Tapestry Tufted Patterned Structured Loop Pile
Pile Material	100% Recycled Solution Dyed Nylon
Pile Yarn Weight	1034 g/m ² ± 5%
Pile Height	5.1 mm + 15% / - 10%
Total Thickness	9.2 mm ± 0.5 mm
Wear Classification	Heavy Contract (EN 1307) Class 33 / LC2
Radiant Panel	(EN ISO 9239-1) Euroclass Bfl s1 (EN 13501-1)
Castor Chair	≥ 2.4 (EN 985)
Impact Sound Insulation (ΔL _w)	25 dB (EN ISO 10140-3)
Sound Absorption	α _w 0.20 (EN ISO 11654)
Indoor Air Quality	GUT PRODIS - 6E7BD9D4
Packaging	4 m ²
Carbon Footprint (cradle-to-gate)	4.24 kg CO ₂ eq. /m ²



PORTMANTEAU PM39 - DENIM
INSTALLED - ASHLAR

Portmanteau PM49

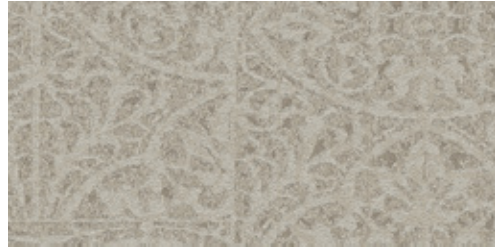

8064001 ECRU

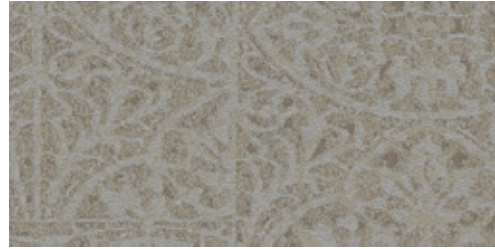

8064002 GARDEN STONE

Backing	CQuest™Bio
Product Definition	Tapestry Tufted Patterned Structured Loop Pile
Pile Material	100% Recycled Solution Dyed Nylon
Pile Yarn Weight	1034 g/m ² ± 5%
Pile Height	5.4 mm + 15% / - 10%
Total Thickness	9.5 mm ± 0.5 mm
Wear Classification	Heavy Contract (EN 1307) Class 33 / LC3
Radiant Panel	(EN ISO 9239-1) Euroclass Bfl s1 (EN 13501-1)
Castor Chair	≥ 2.4 (EN 985)
Impact Sound Insulation (ΔL _w)	25 dB (EN ISO 10140-3)
Sound Absorption	α _w 0.20 (EN ISO 11654)
Indoor Air Quality	GUT PRODIS - 6E7BD9D4
Packaging	4 m ²
Carbon Footprint (cradle-to-gate)	4.24 kg CO ₂ eq. /m ²



PORTMANTEAU PM49 - GARDEN STONE
INSTALLED - ASHILAR

Recreation

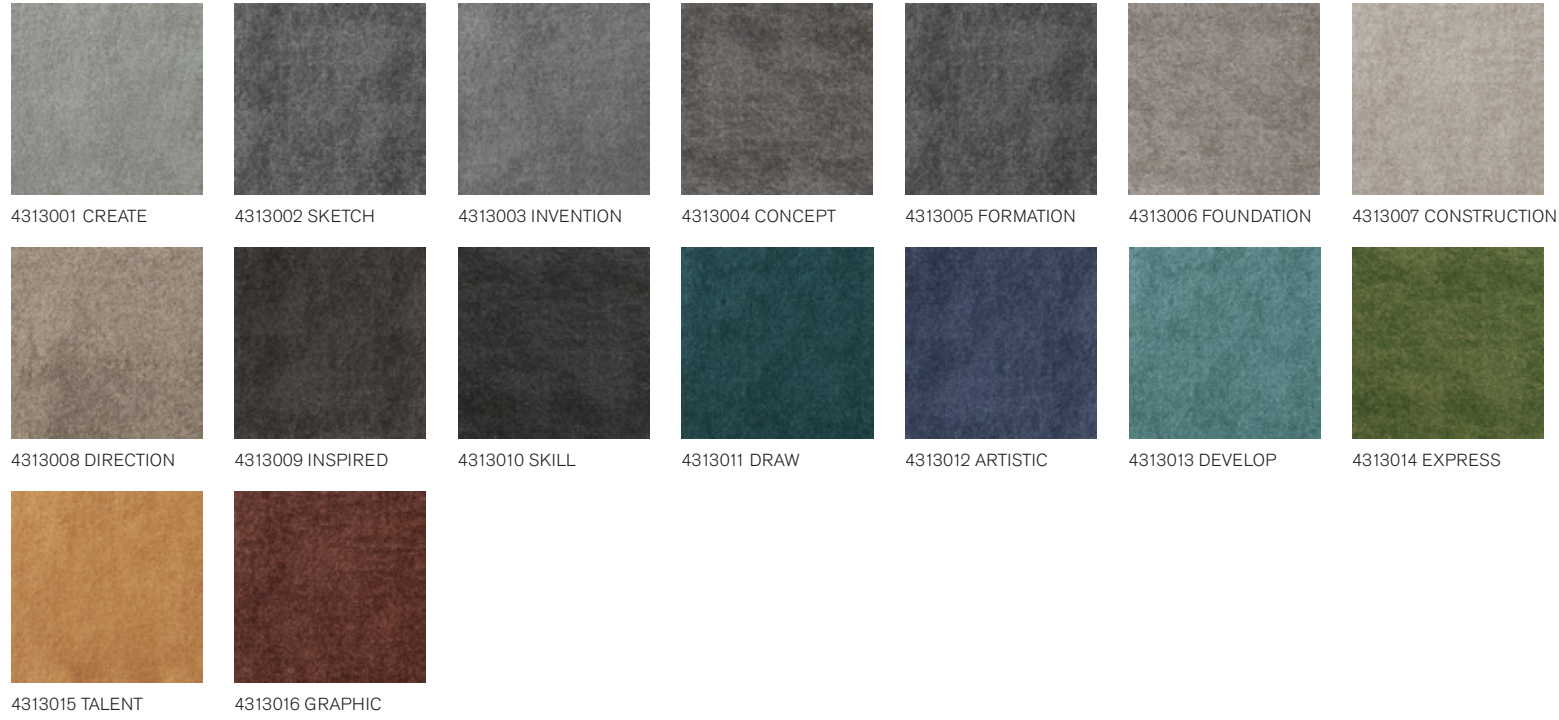

Backing	CQuest™Bio
Product Definition	Tufted Patterned Structured Loop Pile
Pile Material	100% Recycled Solution Dyed Nylon
Pile Yarn Weight	583 g/m ² ± 5%
Pile Height	2.8 mm + 15% / - 10%
Total Thickness	6.1 mm ± 0.5 mm
Wear Classification	Heavy Contract (EN 1307) Class 33 / LC2
Radiant Panel	(EN ISO 9239-1) Euroclass Bfl s1 (EN 13501-1)
Castor Chair	≥ 2.4 (EN 985)
Impact Sound Insulation (ΔL _w)	23 dB (EN ISO 10140-3)
Sound Absorption	α _w 0.20 (EN ISO 11654)
Indoor Air Quality	GUT PRODIS - FBEF290B
Packaging	5 m ²
Carbon Footprint (cradle-to-gate)	3.06 kg CO ₂ eq. /m ²

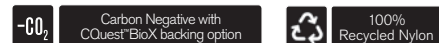

RECREATION - CONSTRUCTION & GRAPHIC
 INSTALLED - NON DIRECTIONAL

RMS 607



7179001 PEWTER



7179002 TITANIUM



7179003 IVORY

Backing	CQuest™Bio
Product Definition	Tapestry Tufted Patterned Structured Loop Pile
Pile Material	100% Recycled Solution Dyed Nylon
Pile Yarn Weight	832 g/m ² ± 5%
Pile Height	4.1 mm + 15% / - 10%
Total Thickness	8.2 mm ± 0.5 mm
Wear Classification	Heavy Contract (EN 1307) Class 33 / LC2
Radiant Panel	(EN ISO 9239-1) Euroclass Bfl s1 (EN 13501-1)
Castor Chair	≥ 2.4 (EN 985)
Impact Sound Insulation (ΔL _w)	26 dB (EN ISO 10140-3)
Sound Absorption	α _w 0.20 (EN ISO 11654)
Indoor Air Quality	GUT PRODIS - 272A4A4D
Packaging	4 m ²
Carbon Footprint (cradle-to-gate)	3.71 kg CO ₂ eq. /m ²



RMS 607 - IVORY
 INSTALLED - NON DIRECTIONAL
 LEVEL SET TEXTURED WOODGRAINS - ANTIQUE LIGHT OAK
 INSTALLED - ASHLAR

Sampa

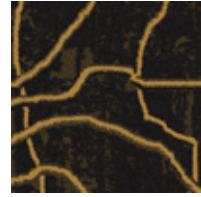

8192001 ANZAC

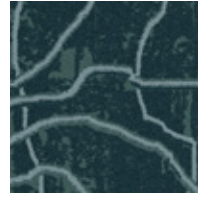

8192002 TROPIC



8192003 BRICK

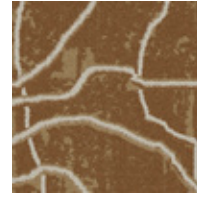

8192004 UMBER

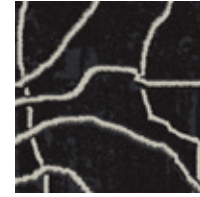

8192005 COAL

Backing	CQuest™Bio
Product Definition	Tufted Patterned Structured Tip Sheared Pile
Pile Material	100% Recycled Solution Dyed Nylon
Pile Yarn Weight	1228 g/m ² ± 5%
Pile Height	5.2 mm + 15% / - 10%
Total Thickness	9.5 mm ± 0.5 mm
Wear Classification	Heavy Contract (EN 1307) Class 33 / LC3
Radiant Panel	(EN ISO 9239-1) Euroclass Bfl s1 (EN 13501-1)
Castor Chair	≥ 2.4 (EN 985)
Impact Sound Insulation (ΔL _w)	27 dB (EN ISO 10140-3)
Sound Absorption	α _w 0.20 (EN ISO 11654)
Indoor Air Quality	GUT PRODIS - D00BC59B
Packaging	3 m ²
Carbon Footprint (cradle-to-gate)	4.75 kg CO ₂ eq. /m ²



SAMPA - ANZAC
INSTALLED - MONOLITHIC



Superflor II

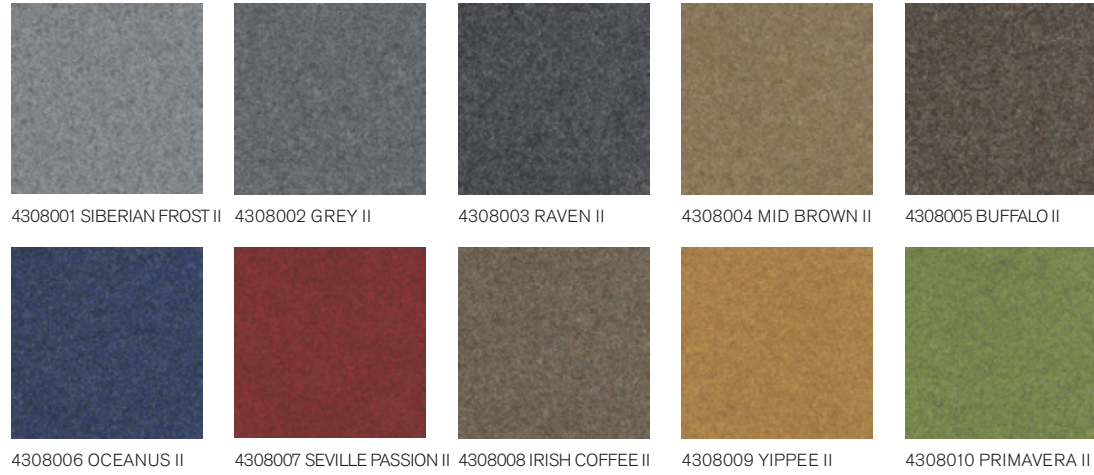

Backing	CQuest™ Bio
Product Definition	Coarse Fibre Needlefelt Pile
Pile Material	70% Solution Dyed Nylon, 20% Polyester, 10% Polypropylene
Pile Yarn Weight	521 g/m ² ± 5%
Total Thickness	6.9 mm ± 0.5 mm
Wear Classification	Heavy Contract (EN 1307) Class 33 / LC1
Radiant Panel	(EN ISO 9239-1) Euroclass Bfl s1 (EN 13501-1)
Castor Chair	≥ 2.4 (EN 985)
Impact Sound Insulation (ΔL _w)	22 dB (EN ISO 10140-3)
Sound Absorption	α _w 0.15 (EN ISO 11654)
Indoor Air Quality	GUT PRODIS - 68A7A3CA
Packaging	4 m ²



NON DIRECTIONAL

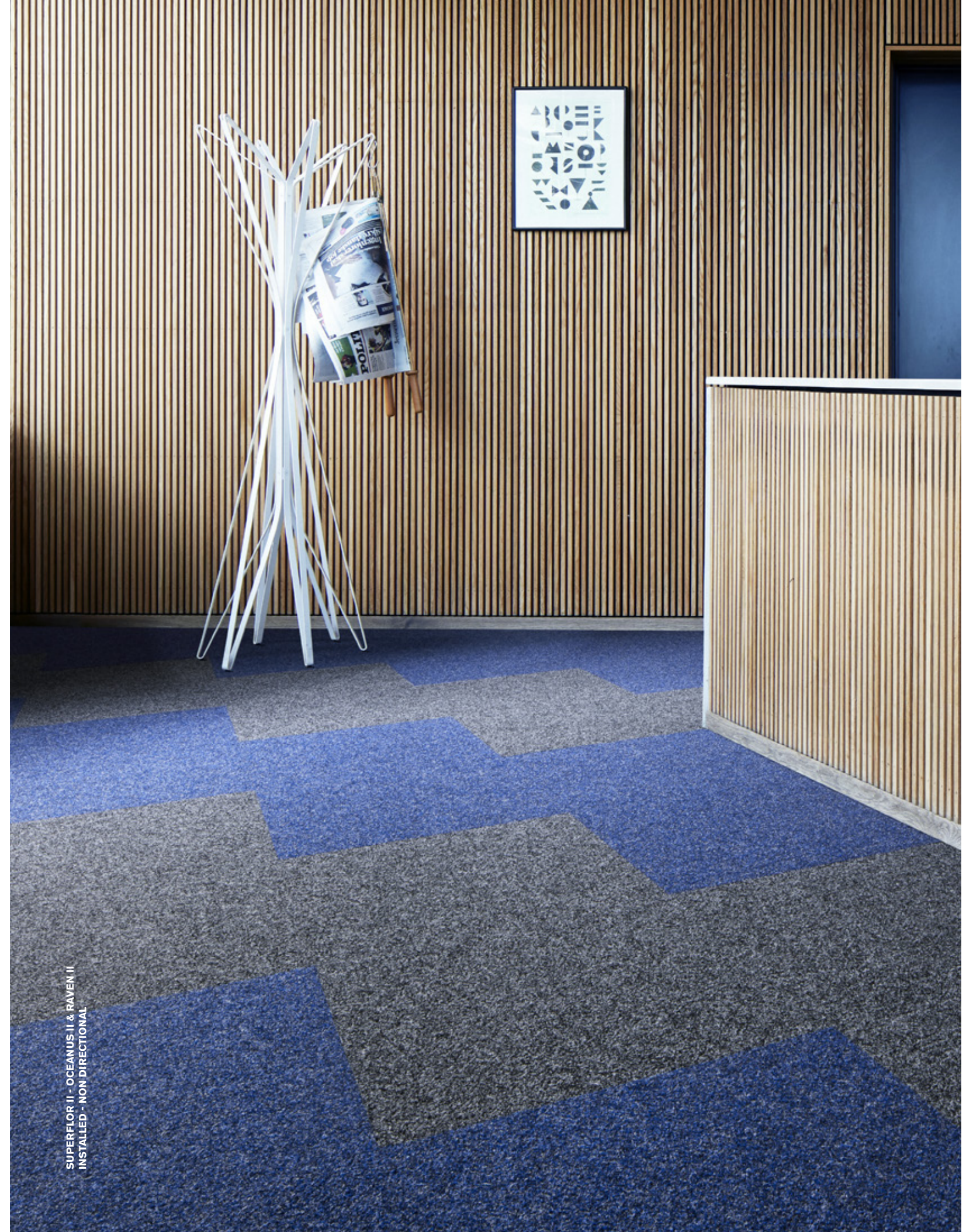

SUPERFLOR II - OCEANUS II & RAVEN II
INSTALLED - NON DIRECTIONAL

The Scandinavian Collection



Backing	CQuest™Bio
Product Definition	Microtuft Patterned Level Loop Pile
Pile Material	100% Solution Dyed Nylon, Contains Recycled Content
Pile Yarn Weight	400 g/m ² ± 5%
Total Thickness	4.4 mm ± 0.5 mm
Wear Classification	Heavy Contract (EN 1307) Class 33 / LC1
Radiant Panel	(EN ISO 9239-1) Euroclass Cff s1 (EN 13501-1)
Castor Chair	≥ 2.4 (EN 985)
Impact Sound Insulation (ΔL _w)	16 dB (EN ISO 10140-3)
Sound Absorption	α _w 0.15 (EN ISO 11654)
Indoor Air Quality	GUT PRODIS - 99C6AF1E
Packaging	5 m ²
Carbon Footprint (cradle-to-gate)	3.35 kg CO ₂ eq./m ²



THE SCANDINAVIAN COLLECTION - BERGEN
INSTALLED - QUARTER TURN

Touch & Tones II Collection

Touch & Tones II 101

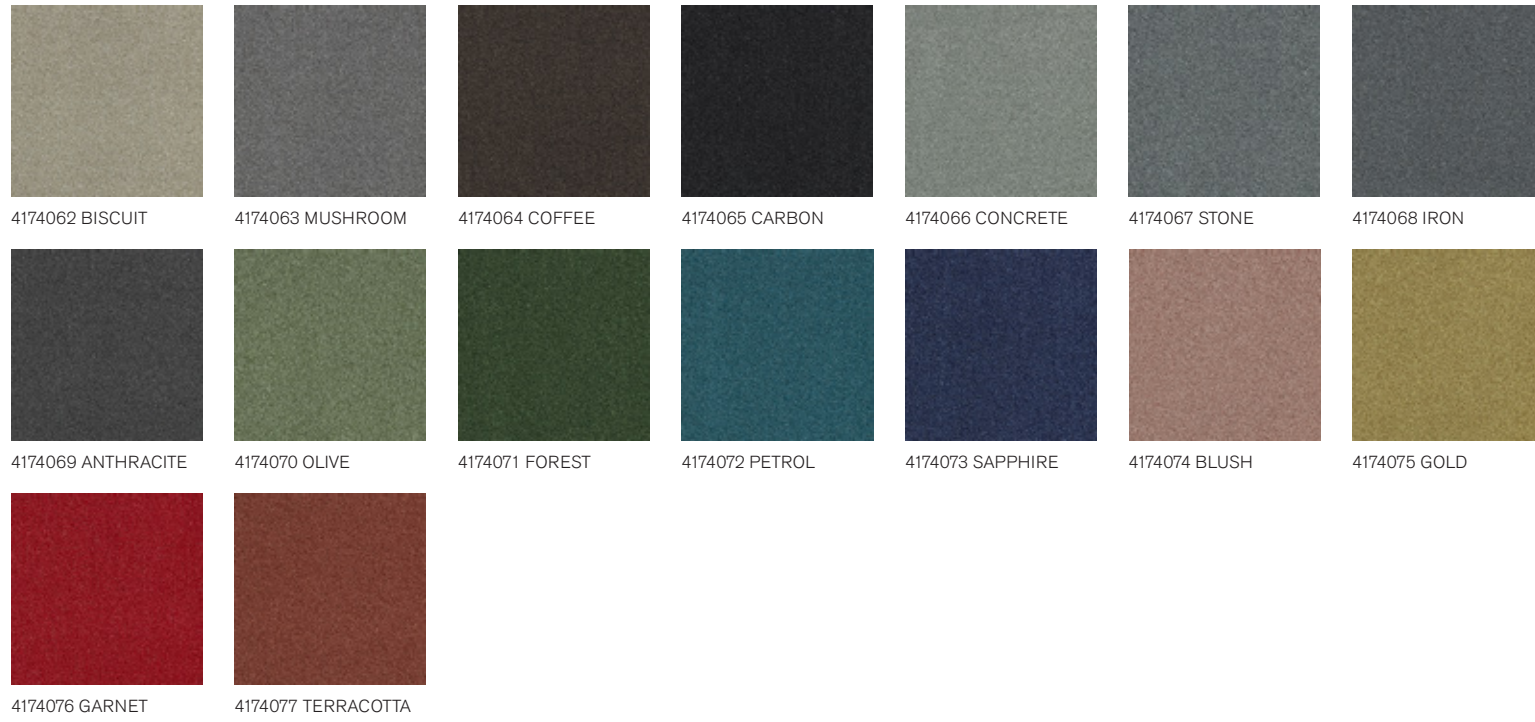

Backing	CQuest™Bio
Product Definition	Tufted Plain Textured Loop Pile
Pile Material	100% Recycled Nylon
Pile Yarn Weight	700 g/m ² ± 5%
Pile Height	3.3 mm + 15% / - 10%
Total Thickness	6.4 mm ± 0.5 mm
Wear Classification	Heavy Contract (EN 1307) Class 33 / LC2
Radiant Panel	(EN ISO 9239-1) Euroclass Cfl s1 (EN 13501-1) <i>Bfl s1 on request</i>
Castor Chair	≥ 2.4 (EN 985)
Impact Sound Insulation (ΔL _w)	25 dB (EN ISO 10140-3)
Sound Absorption	α _w 0.15 (EN ISO 11654)
Indoor Air Quality	GUT PRODIS - FOC9A15F
Packaging	5 m ²
Carbon Footprint (cradle-to-gate)	3.76 kg CO ₂ eq. /m ²



TOUCH & TONES II 101 - TERRACOTTA
 TOUCH & TONES II 102 - TERRACOTTA
 INSTALLED - MONOLITHIC
 BRUSHED LINES - SANDALWOOD
 INSTALLED - ASHLAR

Touch & Tones II Collection

Touch & Tones II 102

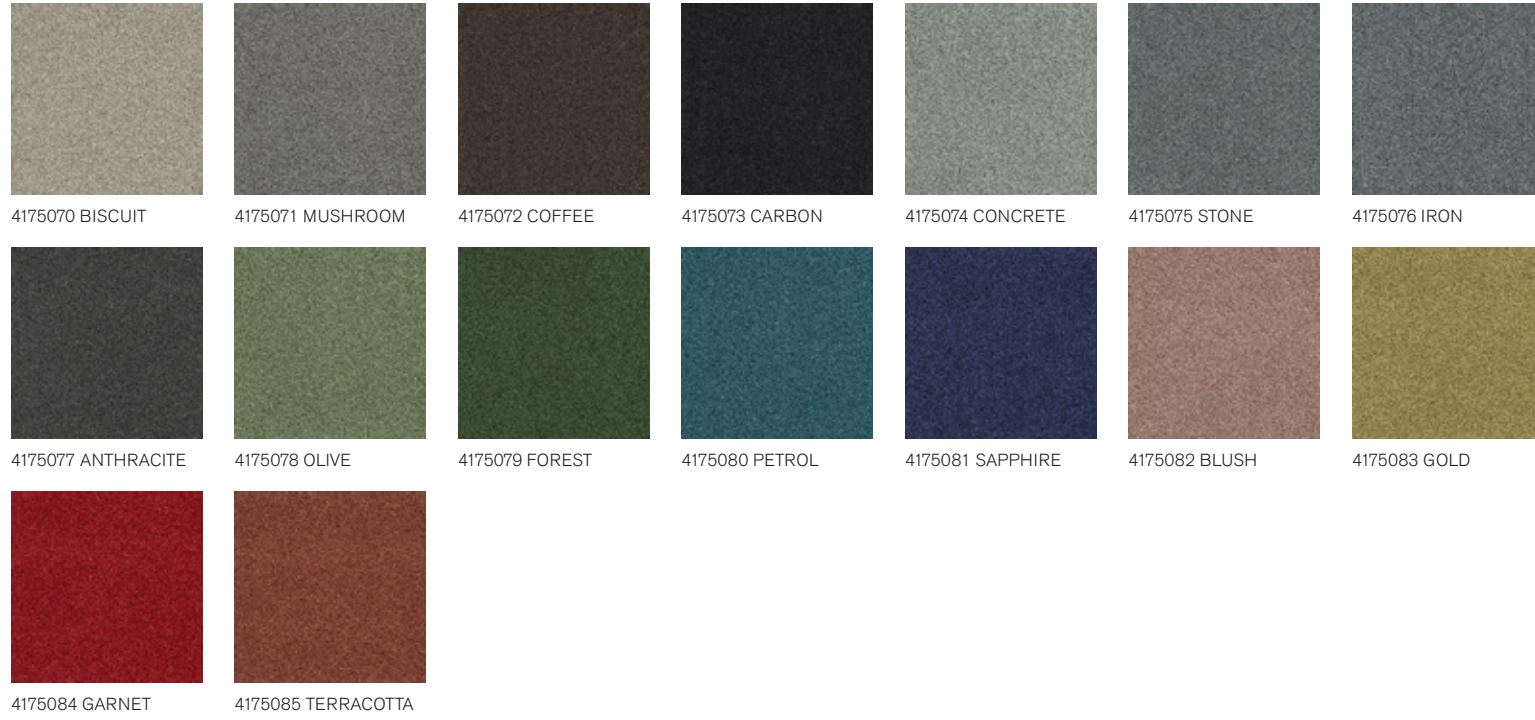

Backing	CQuest™Bio
Product Definition	Tufted Plain Textured Loop Pile
Pile Material	100% Recycled Nylon
Pile Yarn Weight	925 g/m ² ± 5%
Pile Height	4.9 mm + 15% / - 10%
Total Thickness	8.5 mm ± 0.5 mm
Wear Classification	Heavy Contract (EN 1307) Class 33 / LC3
Radiant Panel	(EN ISO 9239-1) Euroclass Cfl s1 (EN 13501-1)
Castor Chair	≥ 2.4 (EN 985)
Impact Sound Insulation (ΔL _w)	27 dB (EN ISO 10140-3)
Sound Absorption	α _w 0.20 (EN ISO 11654)
Indoor Air Quality	GUT PRODIS - 1D5ABBA8
Packaging	4 m ²
Carbon Footprint (cradle-to-gate)	4.18 kg CO ₂ eq. /m ²



TOUCH & TONES II 102 - FOREST
TOUCH & TONES II 101 - FOREST
INSTALLED - MONOLITHIC

Touch & Tones II Collection

Touch & Tones II 103

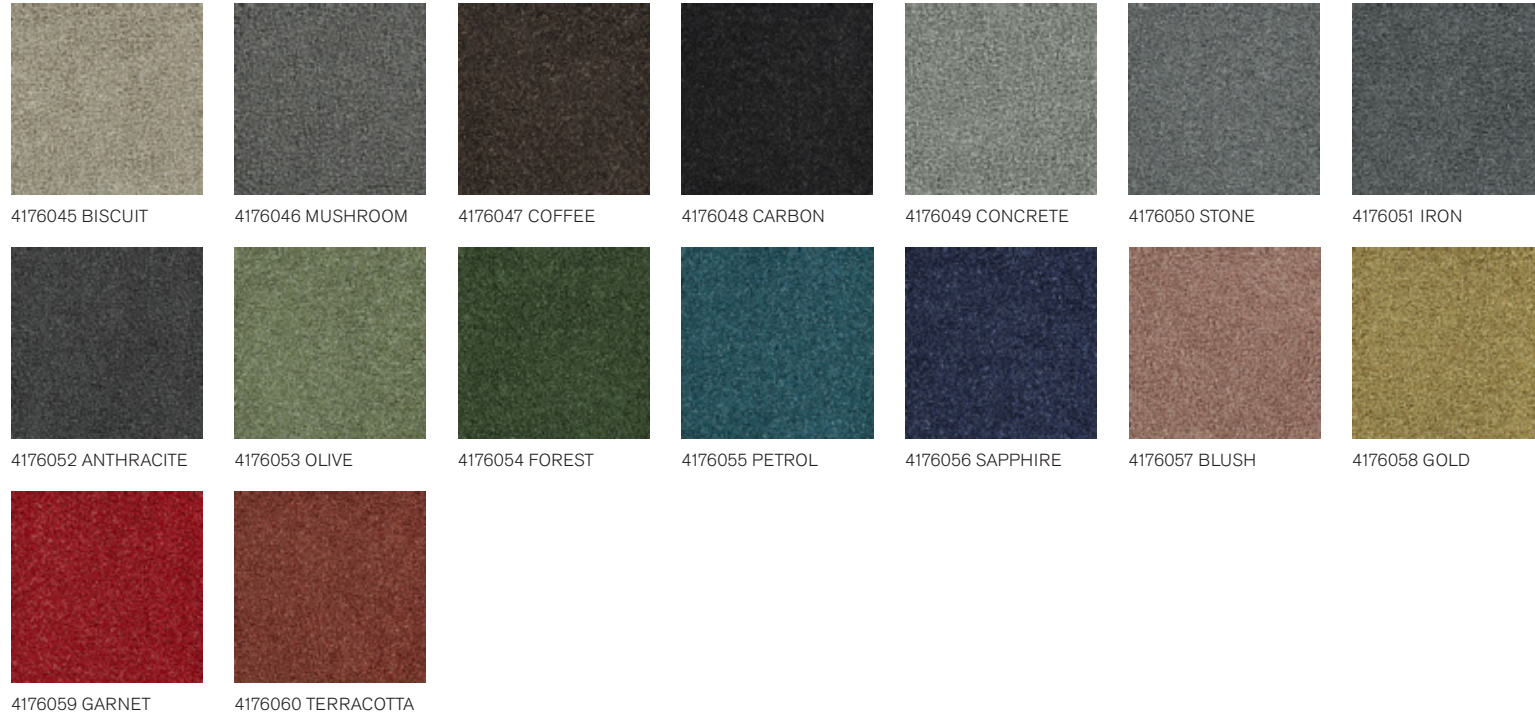

Backing	CQuest™Bio
Product Definition	Tufted Plain Shag Cut Pile
Pile Material	100% Recycled Nylon
Pile Yarn Weight	1136 g/m ² ± 5%
Pile Height	7.1 mm + 15% / - 10%
Total Thickness	10.4 mm ± 0.5 mm
Wear Classification	Heavy Contract (EN 1307) Class 33 / LC5
Radiant Panel	(EN ISO 9239-1) Euroclass Bfl s1 (EN 13501-1)
Castor Chair	≥ 2.4 (EN 985)
Impact Sound Insulation (ΔL _w)	25 dB (EN ISO 10140-3)
Sound Absorption	α _w 0.20 (EN ISO 11654)
Indoor Air Quality	GUT PRODIS - 4A32FB0D
Packaging	3 m ²
Carbon Footprint (cradle-to-gate)	4.58 kg CO ₂ eq. /m ²



TOUCH & TONES II 103 - PETROL
 INSTALLED - MONOLITHIC
 LEVEL SET NATURAL WOODGRAINS - WINTER GREY
 INSTALLED - ASHLAR

Touch of Timber



4191001 BALSA



4191002 BAMBOO



4191003 OAK



4191004 ELM



4191005 SILVER BIRCH



4191006 ASH



4191007 MAPLE



4191008 SYCAMORE



4191009 BLUE SPRUCE



4191010 OLIVE



4191011 WALNUT



4191012 BLACKWOOD

Backing	CQuest™Bio
Product Definition	Microtuft Patterned Level Loop Pile
Pile Material	100% Recycled Solution Dyed Nylon
Pile Yarn Weight	499 g/m ² ± 5%
Total Thickness	5.0 mm ± 0.5 mm
Wear Classification	Heavy Contract (EN 1307) Class 33 / LC1
Radiant Panel	(EN ISO 9239-1) Euroclass Cfl s1 (EN 13501-1)
Castor Chair	≥ 2.4 (EN 985)
Impact Sound Insulation (ΔL _w)	16 dB (EN ISO 10140-3)
Sound Absorption	α _w 0.15 (EN ISO 11654)
Indoor Air Quality	GUT PRODIS - B17332B6
Packaging	5 m ²
Carbon Footprint (cradle-to-gate)	2.84 kg CO ₂ eq./m ²

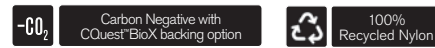

TOUCH OF TIMBER - SILVER BIRCH
INSTALLED - HERRINGBONE

Transformation

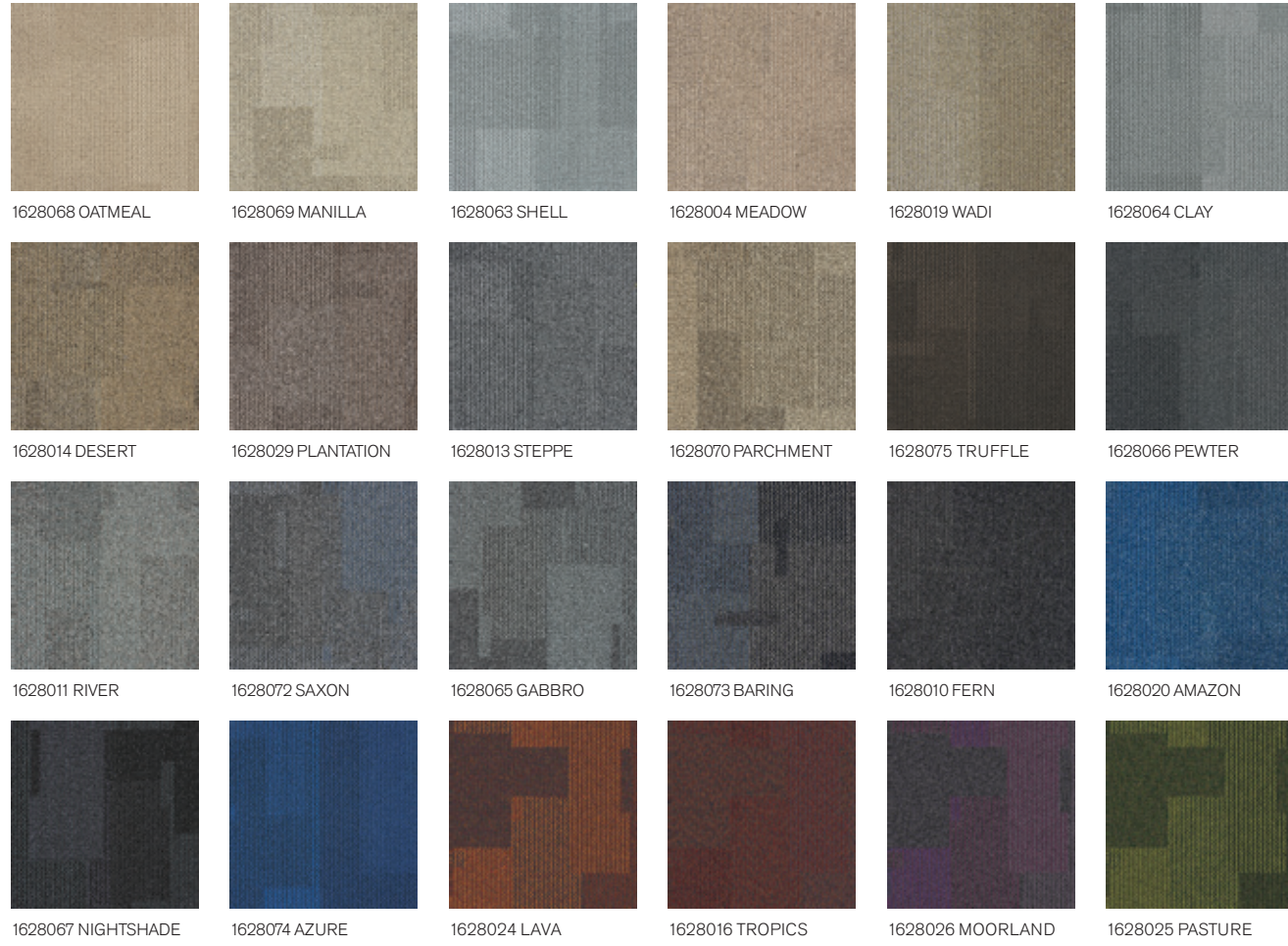

Backing	CQuest™Bio
Product Definition	Tufted Patterned Structured Loop Pile
Pile Material	100% Solution Dyed Nylon, Contains Recycled Content
Pile Yarn Weight	576 g/m ² ± 5%
Pile Height	3.3 mm + 15% / - 10%
Total Thickness	6.3 mm ± 0.5 mm
Wear Classification	Heavy Contract (EN 1307) Class 33 / LC2
Radiant Panel	(EN ISO 9239-1) Euroclass Bfl s1 (EN 13501-1)
Castor Chair	≥ 2.4 (EN 985)
Impact Sound Insulation (ΔL _w)	23 dB (EN ISO 10140-3)
Sound Absorption	α _w 0.20 (EN ISO 11654)
Indoor Air Quality	GUT PRODIS - 193E33DD
Packaging	4 m ²
Carbon Footprint (cradle-to-gate)	4.27 kg CO ₂ eq. /m ²



TRANSFORMATION - GABBRO
INSTALLED - NON DIRECTIONAL

Upon Common Ground Collection

Dry Bark



2529001 DESERT NEUTRAL



2529002 DESERT SANDS



2529003 SALTWATER NEUTRAL



2529004 SALTWATER DEPTH



2529005 RAINFOREST NEUTRAL



2529006 RAINFOREST CANOPY



2529007 FRESHWATER NEUTRAL



2529008 FRESHWATER GORGE



2529009 SPINIFEX NEUTRAL



2529010 SPINIFEX GRASS

Backing	CQuest™Bio
Product Definition	Tufted Patterned Structured Loop Pile
Pile Material	100% Recycled Solution Dyed Nylon
Pile Yarn Weight	780 g/m ² ± 5%
Pile Height	3.6 mm + 15% / - 10%
Total Thickness	7.6 mm ± 0.5 mm
Wear Classification	Heavy Contract (EN 1307) Class 33 / LC2
Radiant Panel	(EN ISO 9239-1) Euroclass Bfl s1 (EN 13501-1)
Castor Chair	≥ 2.4 (EN 985)
Impact Sound Insulation (ΔL _w)	25 dB (EN ISO 10140-3)
Sound Absorption	α _w 0.20 (EN ISO 11654)
Indoor Air Quality	GUT PRODIS - PENDING
Packaging	4 m ²
Carbon Footprint (cradle-to-gate)	3.57 kg CO ₂ eq. /m ²

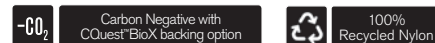

DRY BARK - FRESHWATER NEUTRAL
INSTALLED - ASHLAR

Upon Common Ground Collection

Escarpment

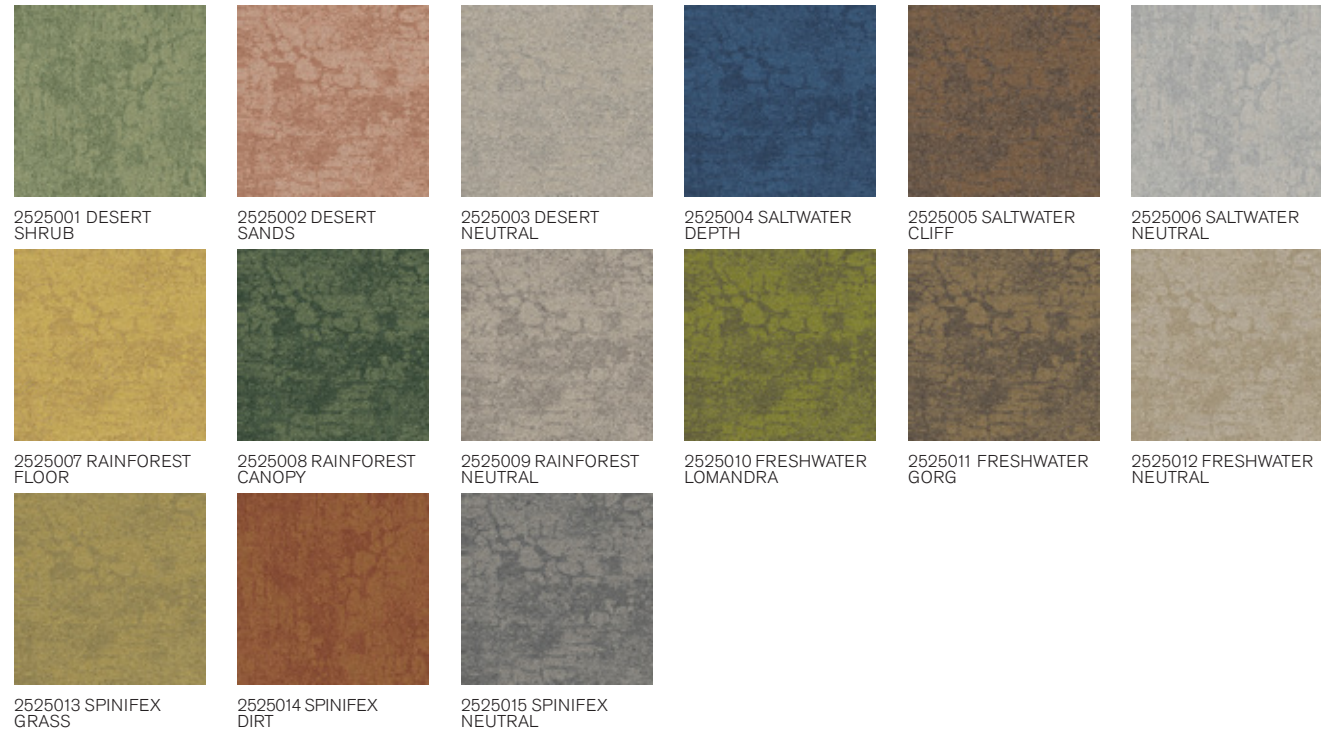

Backing	CQuest™Bio
Product Definition	Tufted Patterned Structured Loop Pile
Pile Material	100% Recycled Solution Dyed Nylon
Pile Yarn Weight	644 g/m ² ± 5%
Pile Height	3.5 mm + 15% / - 10%
Total Thickness	7.0 mm ± 0.5 mm
Wear Classification	Heavy Contract (EN 1307) Class 33 / LC1
Radiant Panel	(EN ISO 9239-1) Euroclass Bfl s1 (EN 13501-1)
Castor Chair	≥ 2.4 (EN 985)
Impact Sound Insulation (ΔL _w)	25 dB (EN ISO 10140-3)
Sound Absorption	α _w 0.20 (EN ISO 11654)
Indoor Air Quality	GUT PRODIS - PENDING
Packaging	4 m ²
Carbon Footprint (cradle-to-gate)	3.22 kg CO ₂ eq. /m ²

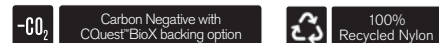

ESCARPMENT - FRESHWATER LOMANDRA & FRESHWATER GORG
INSTALLED - ASHLAR

Upon Common Ground Collection

Sandbank



2528001 DESERT



2528002 SALTWATER



2528003 RAINFOREST



2528004 FRESHWATER



2528005 SPINIFEX

Backing	CQuest™Bio
Product Definition	Tapestry Tufted Patterned Structured Loop Pile
Pile Material	100% Recycled Solution Dyed Nylon
Pile Yarn Weight	1017 g/m ² ± 5%
Pile Height	4.2 mm + 15% / - 10%
Total Thickness	9.5 mm ± 0.5 mm
Wear Classification	Heavy Contract (EN 1307) Class 33 / LC2
Radiant Panel	(EN ISO 9239-1) Euroclass Bfl s1 (EN 13501-1)
Castor Chair	≥ 2.4 (EN 985)
Impact Sound Insulation (ΔL _w)	25 dB (EN ISO 10140-3)
Sound Absorption	α _w 0.20 (EN ISO 11654)
Indoor Air Quality	GUT PRODIS - PENDING
Packaging	3 m ²
Carbon Footprint (cradle-to-gate)	4,19 kg CO ₂ eq. /m ²



SANDBANK - RAINFOREST
UNDULATING WATER - RAINFOREST
INSTALLED - ASHLAR

Upon Common Ground Collection

Shallows



2527001 DESERT



2527002 SALTWATER



2527003 RAINFOREST



2527004 FRESHWATER



2527005 SPINIFEX

Backing	CQuest™Bio
Product Definition	Tapestry Tufted Patterned Structured Loop Pile
Pile Material	100% Recycled Solution Dyed Nylon
Pile Yarn Weight	1153 g/m ² ± 5%
Pile Height	4.0 mm + 15% / - 10%
Total Thickness	9.4 mm ± 0.5 mm
Wear Classification	Heavy Contract (EN 1307) Class 33 / LC2
Radiant Panel	(EN ISO 9239-1) Euroclass Bfl s1 (EN 13501-1)
Castor Chair	≥ 2.4 (EN 985)
Impact Sound Insulation (ΔL _w)	25 dB (EN ISO 10140-3)
Sound Absorption	α _w 0.20 (EN ISO 11654)
Indoor Air Quality	GUT PRODIS - PENDING
Packaging	3 m ²
Carbon Footprint (cradle-to-gate)	4.55 kg CO ₂ eq. /m ²



SHALLOWS - SPINIFEX
 UNDULATING WATER - SPINIFEX
 SANDBANK - SPINIFEX
 DRY BARK - SPINIFEX NEUTRAL
 INSTALLED - ASHLAR

Upon Common Ground Collection

Undulating Water



2526001 DESERT



2526002 SALTWATER



2526003 RAINFOREST

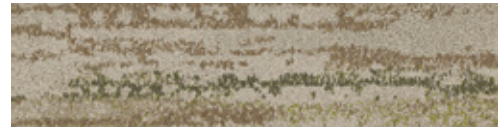

2526004 FRESHWATER



2526005 SPINIFEX

Backing	CQuest™Bio
Product Definition	Tapestry Tufted Patterned Structured Loop Pile
Pile Material	100% Recycled Solution Dyed Nylon
Pile Yarn Weight	1153 g/m ² ± 5%
Pile Height	4.3 mm + 15% / - 10%
Total Thickness	9.8 mm ± 0.5 mm
Wear Classification	Heavy Contract (EN 1307) Class 33 / LC2
Radiant Panel	(EN ISO 9239-1) Euroclass Bfl s1 (EN 13501-1)
Castor Chair	≥ 2.4 (EN 985)
Impact Sound Insulation (ΔL _w)	25 dB (EN ISO 10140-3)
Sound Absorption	α _w 0.20 (EN ISO 11654)
Indoor Air Quality	GUT PRODIS - PENDING
Packaging	3 m ²
Carbon Footprint (cradle-to-gate)	4.55 kg CO ₂ eq. /m ²



UNDULATING WATER - DESERT
 SHALLOWS - DESERT
 SANDBANK - DESERT
 ESCARPMENT - DESERT SHRUB
 INSTALLED - ASHLAR

UR101

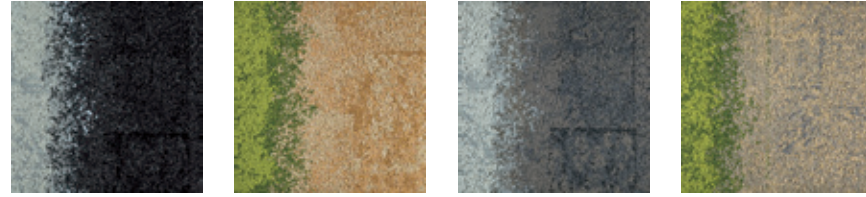

7148002 CHARCOAL/LICHEN 7148003 STRAW/GRASS 7148004 GRANITE/LICHEN 7148005 FLAX/GRASS

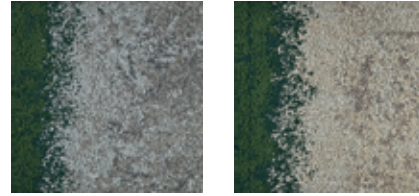

7148006 STONE/IVY 7148008 ASH/IVY

Backing CQuest™Bio
 Product Definition Tapestry Tufted Patterned Structured Loop Pile
 Pile Material 100% Recycled Solution Dyed Nylon
 Pile Yarn Weight 851 g/m² ± 5%
 Pile Height 2.6 mm + 15% / - 10%
 Total Thickness 8.5 mm ± 0.5 mm
 Wear Classification Heavy Contract (EN 1307) Class 33 / LC2
 Radiant Panel (EN ISO 9239-1) Euroclass Bfl s1 (EN 13501-1)
 Castor Chair ≥ 2.4 (EN 985)
 Impact Sound Insulation (ΔL_w) 26 dB (EN ISO 10140-3)
 Sound Absorption α_w 0.20 (EN ISO 11654)
 Indoor Air Quality GUT PRODIS - 9DAFEDDB
 Packaging 4 m²
 Carbon Footprint (cradle-to-gate) 3.43 kg CO₂ eq. /m²



UR102

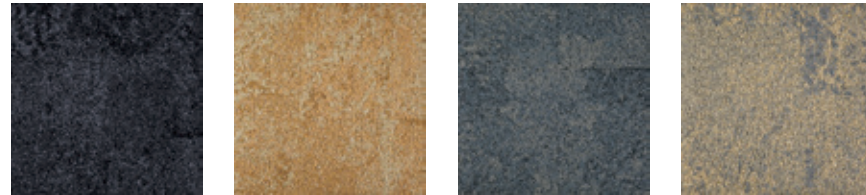

7146002 CHARCOAL 7146003 STRAW 7146004 GRANITE 7146005 FLAX

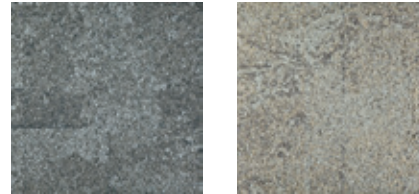

7146006 STONE 7146008 ASH

Backing CQuest™Bio
 Product Definition Tapestry Tufted Patterned Structured Loop Pile
 Pile Material 100% Recycled Solution Dyed Nylon
 Pile Yarn Weight 863 g/m² ± 5%
 Pile Height 2.4 mm + 15% / - 10%
 Total Thickness 7.4 mm ± 0.5 mm
 Wear Classification Heavy Contract (EN 1307) Class 33 / LC1
 Radiant Panel (EN ISO 9239-1) Euroclass Bfl s1 (EN 13501-1)
 Castor Chair ≥ 2.4 (EN 985)
 Impact Sound Insulation (ΔL_w) 26 dB (EN ISO 10140-3)
 Sound Absorption α_w 0.20 (EN ISO 11654)
 Indoor Air Quality GUT PRODIS - 27F161F8
 Packaging 4 m²
 Carbon Footprint (cradle-to-gate) 3.53 kg CO₂ eq. /m²



UR103

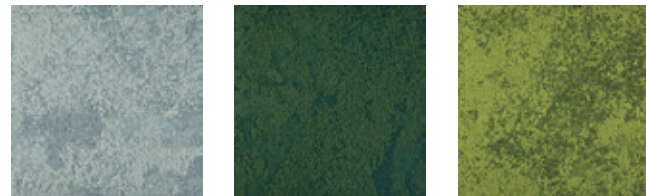

7150001 LICHEN 7150002 IVY 7150004 GRASS

Backing CQuest™Bio
 Product Definition Tapestry Tufted Patterned Structured Loop Pile
 Pile Material 100% Recycled Solution Dyed Nylon
 Pile Yarn Weight 857 g/m² ± 5%
 Pile Height 2.6 mm + 15% / - 10%
 Total Thickness 8.2 mm ± 0.5 mm
 Wear Classification Heavy Contract (EN 1307) Class 33 / LC2
 Radiant Panel (EN ISO 9239-1) Euroclass Bfl s1 (EN 13501-1)
 Castor Chair ≥ 2.4 (EN 985)
 Impact Sound Insulation (ΔL_w) 26 dB (EN ISO 10140-3)
 Sound Absorption α_w 0.20 (EN ISO 11654)
 Indoor Air Quality GUT PRODIS - 2F15A679
 Packaging 4 m²
 Carbon Footprint (cradle-to-gate) 3.53 kg CO₂ eq. /m²



UR101 - FLAX/GRASS
 UR102 - FLAX
 UR103 - GRASS
 INSTALLED - DESIGN BY TILE

Works Collection

Works Effect



4311001 LAKESIDE

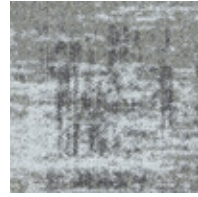

4311002 CACTUS



4311003 HONEY

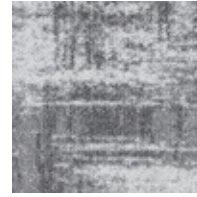

4311004 HAZE

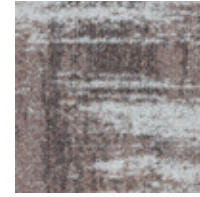

4311005 CANYON

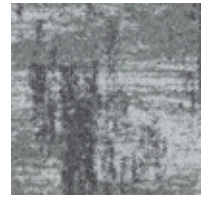

4311006 MINT

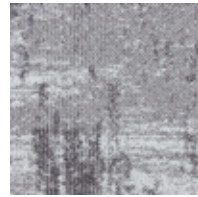

4311007 SHELL

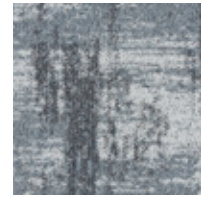

4311008 ADRIFT

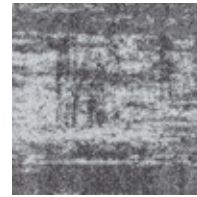

4311009 EBONY

Backing	CQuest™Bio
Product Definition	Tufted Patterned Structured Loop Pile
Pile Material	100% Solution Dyed Nylon
Pile Yarn Weight	612 g/m ² ± 5%
Pile Height	3.3 mm + 15% / - 10%
Total Thickness	7.0 mm ± 0.5 mm
Wear Classification	Heavy Contract (EN 1307) Class 33 / LC1
Radiant Panel	(EN ISO 9239-1) Euroclass Bfl s1 (EN 13501-1)
Castor Chair	≥ 2.4 (EN 985)
Impact Sound Insulation (ΔL _w)	23 dB (EN ISO 10140-3)
Sound Absorption	α _w 0.20 (EN ISO 11654)
Indoor Air Quality	GUT PRODIS - A4C47888
Packaging	4 m ²
Carbon Footprint (cradle-to-gate)	7.16 kg CO ₂ eq. /m ²



NON DIRECTIONAL



WORKS EFFECT - HAZE
INSTALLED - NON DIRECTIONAL

Works Collection

Works Element

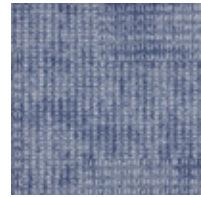

4310001 LAKESIDE



4310002 CACTUS



4310003 HONEY

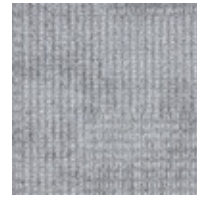

4310004 HAZE

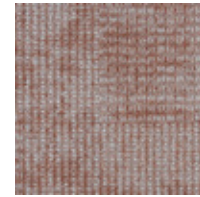

4310005 CANYON



4310006 MINT



4310007 SHELL

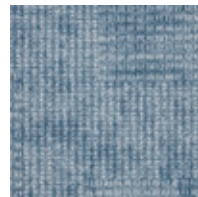

4310008 ADRIFT

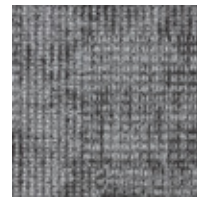

4310009 EBONY

Backing	CQuest™Bio
Product Definition	Tufted Patterned Structured Loop Pile
Pile Material	100% Solution Dyed Nylon
Pile Yarn Weight	602 g/m ² ± 5%
Pile Height	3.2 mm + 15% / - 10%
Total Thickness	6.4 mm ± 0.5 mm
Wear Classification	Heavy Contract (EN 1307) Class 33 / LC1
Radiant Panel	(EN ISO 9239-1) Euroclass Bfl s1 (EN 13501-1)
Castor Chair	≥ 2.4 (EN 985)
Impact Sound Insulation (ΔL _w)	23 dB (EN ISO 10140-3)
Sound Absorption	α _w 0.20 (EN ISO 11654)
Indoor Air Quality	GUT PRODIS - C3DCA586
Packaging	4 m ²
Carbon Footprint (cradle-to-gate)	7.16 kg CO ₂ eq. /m ²



NON-DIRECTIONAL



WORKS ELEMENT - EBONY
INSTALLED - NON-DIRECTIONAL

Works Collection

Works Flow

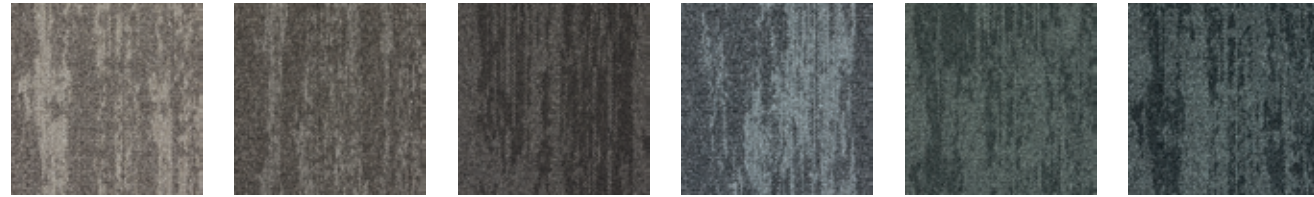

4276001 LINEN 4276002 MINK 4276003 MOCHA 4276004 PEBBLE 4276005 CHARCOAL 4276006 BLACK

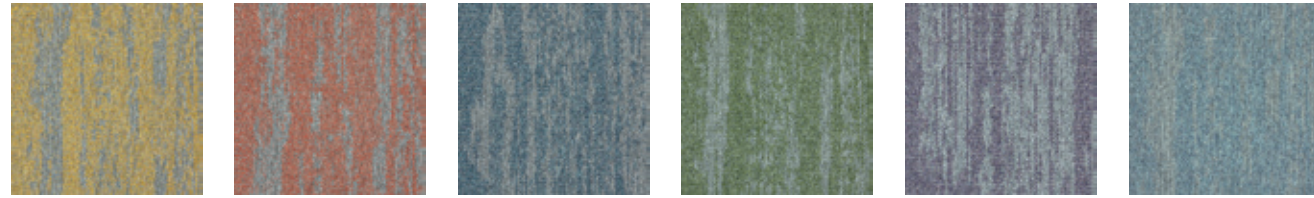

4276007 CANARY 4276008 SUNRISE 4276009 AQUA 4276010 LIME 4276011 VIOLET 4276012 COBALT

Backing	CQuest™Bio
Product Definition	Tufted Patterned Structured Loop Pile
Pile Material	100% Solution Dyed Nylon
Pile Yarn Weight	600 g/m ² ± 5%
Pile Height	3.3 mm + 15% / - 10%
Total Thickness	6.6 mm ± 0.5 mm
Wear Classification	Heavy Contract (EN 1307) Class 33 / LC1
Radiant Panel	(EN ISO 9239-1) Euroclass Bfl s1 (EN 13501-1)
Castor Chair	≥ 2.4 (EN 985)
Impact Sound Insulation (ΔL _w)	23 dB (EN ISO 10140-3)
Sound Absorption	α _w 0.20 (EN ISO 11654)
Indoor Air Quality	GUT PRODIS - E945FCAB
Packaging	4 m ²
Carbon Footprint (cradle-to-gate)	7.05 kg CO ₂ eq. /m ²

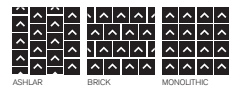

WORKS FLOW - PEBBLE
 INSTALLED - MONOLITHIC
 LEVEL SET TEXTURED STONES - COOL POLISHED CEMENT
 INSTALLED - NON DIRECTIONAL

Works Collection

Works Freestyle

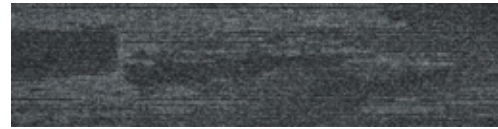

4284001 NICKEL

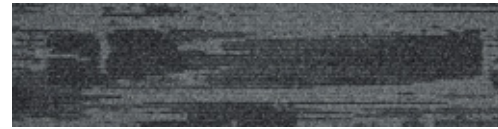

4284002 SLATE



4284003 IRON



4284004 SMOKE

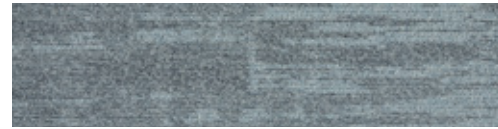

4284005 ICE



4284006 CLOUD



4284007 PEARL



4284008 COTTON



WORKS FREESTYLE - CLOUD
INSTALLED - ASHLAR

Backing	CQuest™Bio
Product Definition	Tufted Patterned Structured Loop Pile
Pile Material	100% Solution Dyed Nylon
Pile Yarn Weight	596 g/m ² ± 5%
Pile Height	3.9 mm + 15% / - 10%
Total Thickness	7.2 mm ± 0.5 mm
Wear Classification	Heavy Contract (EN 1307) Class 33 / LC1
Radiant Panel	(EN ISO 9239-1) Euroclass Bfl s1 (EN 13501-1)
Castor Chair	≥ 2.4 (EN 985)
Impact Sound Insulation (ΔL _w)	23 dB (EN ISO 10140-3)
Sound Absorption	α _w 0.20 (EN ISO 11654)
Indoor Air Quality	GUT PRODIS - 4BA80553
Packaging	5 m ²
Carbon Footprint (cradle-to-gate)	6.97 kg CO ₂ eq. /m ²



Works Collection

Works Sense

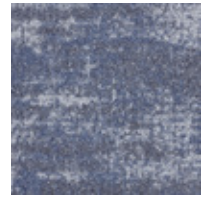

4312001 LAKESIDE

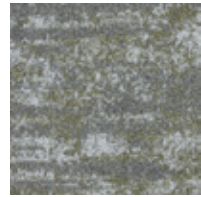

4312002 CACTUS

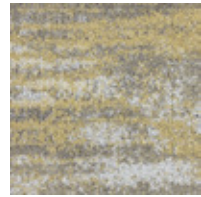

4312003 HONEY



4312004 HAZE

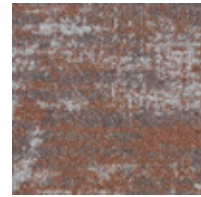

4312005 CANYON



4312006 MINT



4312007 SHELL

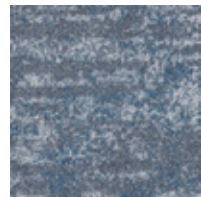

4312008 ADRIFT



4312009 EBONY

Backing	CQuest™Bio
Product Definition	Tufted Patterned Structured Loop Pile
Pile Material	100% Solution Dyed Nylon
Pile Yarn Weight	598 g/m ² ± 5%
Pile Height	3.3 mm + 15% / - 10%
Total Thickness	6.6 mm ± 0.5 mm
Wear Classification	Heavy Contract (EN 1307) Class 33 / LC1
Radiant Panel	(EN ISO 9239-1) Euroclass Bfl s1 (EN 13501-1)
Castor Chair	≥ 2.4 (EN 985)
Impact Sound Insulation (ΔL _w)	23 dB (EN ISO 10140-3)
Sound Absorption	α _w 0.20 (EN ISO 11654)
Indoor Air Quality	GUT PRODIS - 5C91CBDA
Packaging	4 m ²
Carbon Footprint (cradle-to-gate)	7.03 kg CO ₂ eq. /m ²

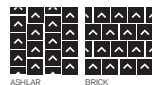

WORKS SENSE - EBONY
INSTALLED - BRICK

WW860



8109001 LINEN TWEED



8109002 FLANNEL TWEED



8109003 CHARCOAL TWEED



8109004 BLACK TWEED



8109005 BROWN TWEED

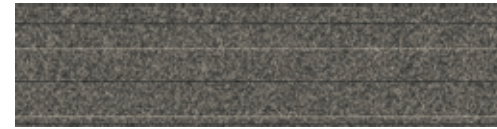

8109006 NATURAL TWEED



8109007 RAFFIA TWEED



8109008 SISAL TWEED

Backing	CQuest™Bio
Product Definition	Tufted Patterned Level Loop Pile
Pile Material	100% Recycled Solution Dyed Nylon
Pile Yarn Weight	575 g/m ² ± 5%
Pile Height	2.5 mm + 15% / - 10%
Total Thickness	5.4 mm ± 0.5 mm
Wear Classification	Heavy Contract (EN 1307) Class 33 / LC1
Radiant Panel	(EN ISO 9239-1) Euroclass Cfl s1 (EN 13501-1) <i>Bfl s1 on request</i>
Castor Chair	≥ 2.4 (EN 985)
Impact Sound Insulation (ΔL _w)	25 dB (EN ISO 10140-3)
Sound Absorption	α _w 0.15 (EN ISO 11654)
Indoor Air Quality	GUT PRODIS - EBA77B9F
Packaging	5 m ²
Carbon Footprint (cradle-to-gate)	2.59 kg CO ₂ eq. /m ²

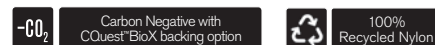

WW860 - NATURAL TWEED & RAFFIA TWEED
 WW895 - GLEN WEAVE
 INSTALLED - ASHLAR

WW865

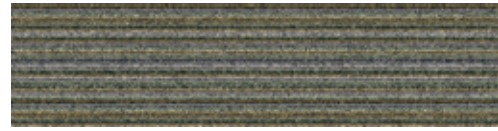

8110001 HEATHER WARP



8110002 LOCH WARP



8110003 HIGHLAND WARP

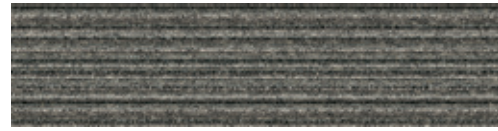

8110004 MOORLAND WARP

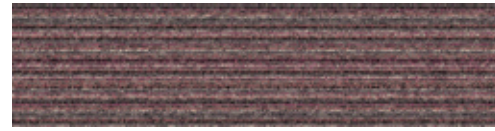

8110005 FUCHSIA WARP

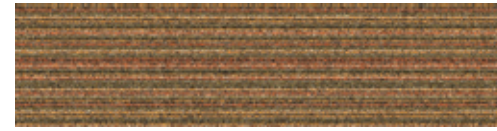

8110006 AUTUMN WARP



8110007 GLEN WARP



8110008 DALE WARP

Backing	CQuest™Bio
Product Definition	Tufted Patterned Level Loop Pile
Pile Material	100% Recycled Solution Dyed Nylon
Pile Yarn Weight	575 g/m ² ± 5%
Pile Height	2.5 mm + 15% / - 10%
Total Thickness	5.8 mm ± 0.5 mm
Wear Classification	Heavy Contract (EN 1307) Class 33 / LC1
Radiant Panel	(EN ISO 9239-1) Euroclass Cfl s1 (EN 13501-1) <i>Bfl s1 on request</i>
Castor Chair	≥ 2.4 (EN 985)
Impact Sound Insulation (ΔL _w)	25 dB (EN ISO 10140-3)
Sound Absorption	α _w 0.15 (EN ISO 11654)
Indoor Air Quality	GUT PRODIS - FECF9CFA
Packaging	5 m ²
Carbon Footprint (cradle-to-gate)	2.59 kg CO ₂ eq. /m ²

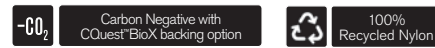

WW865 - MOORLAND WARP
 WW890 - FLANNEL DOBBY
 INSTALLED - ASHLAR

WW870

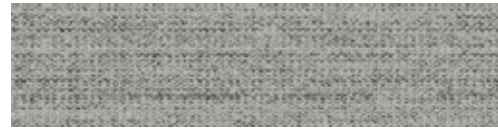

8111001 LINEN WEFT

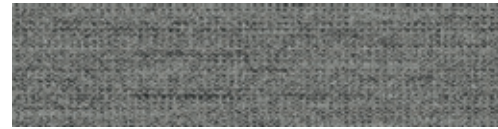

8111002 FLANNEL WEFT



8111003 CHARCOAL WEFT



8111004 BLACK WEFT



8111005 BROWN WEFT

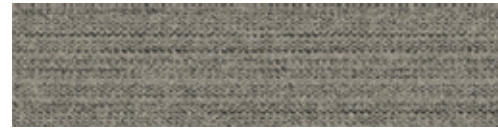

8111006 NATURAL WEFT



8111007 RAFFIA WEFT



8111008 SISAL WEFT

Backing	CQuest™Bio
Product Definition	Tufted Patterned Structured Loop Pile
Pile Material	100% Recycled Solution Dyed Nylon
Pile Yarn Weight	780 g/m ² ± 5%
Pile Height	3.1 mm + 15% / - 10%
Total Thickness	6.8 mm ± 0.5 mm
Wear Classification	Heavy Contract (EN 1307) Class 33 / LC2
Radiant Panel	(EN ISO 9239-1) Euroclass Cfl s1 (EN 13501-1) <i>Bfl s1 on request</i>
Castor Chair	≥ 2.4 (EN 985)
Impact Sound Insulation (ΔL _w)	27 dB (EN ISO 10140-3)
Sound Absorption	α _w 0.20 (EN ISO 11654)
Indoor Air Quality	GUT PRODIS - D4514D1D
Packaging	5 m ²
Carbon Footprint (cradle-to-gate)	3.22 kg CO ₂ eq. /m ²

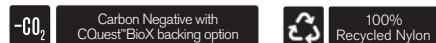

WW870 - FLANNEL WEFT & LINEN WEFT
INSTALLED - DESIGN BY TILE

WW880



8112001 LINEN LOOM



8112002 FLANNEL LOOM



8112003 CHARCOAL LOOM



8112004 BLACK LOOM



8112005 BROWN LOOM



8112006 NATURAL LOOM



8112007 RAFFIA LOOM



8112008 SISAL LOOM

Backing	CQuest™Bio
Product Definition	Tufted Patterned Structured Tip Sheared Pile
Pile Material	100% Recycled Solution Dyed Nylon
Pile Yarn Weight	850 g/m ² ± 5%
Pile Height	4.1 mm + 15% / - 10%
Total Thickness	7.5 mm ± 0.5 mm
Wear Classification	Heavy Contract (EN 1307) Class 33 / LC2
Radiant Panel	(EN ISO 9239-1) Euroclass Bfl s1 (EN 13501-1)
Castor Chair	≥ 2.4 (EN 985)
Impact Sound Insulation (ΔL _w)	27 dB (EN ISO 10140-3)
Sound Absorption	α _w 0.20 (EN ISO 11654)
Indoor Air Quality	GUT PRODIS - BE55AF2F
Packaging	5 m ²
Carbon Footprint (cradle-to-gate)	3.43 kg CO ₂ eq. /m ²

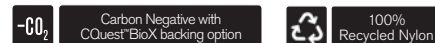

WW880 - NATURAL LOOM
INSTALLED - ASHLAR

WW890



8113001 LINEN DOBBY



8113002 FLANNEL DOBBY



8113003 CHARCOAL DOBBY



8113004 BLACK DOBBY



8113005 BROWN DOBBY



8113006 NATURAL DOBBY



8113007 RAFFIA DOBBY



8113008 SISAL DOBBY

Backing	CQuest™Bio
Product Definition	Tapestry Tufted Patterned Structured Loop Pile
Pile Material	100% Recycled Solution Dyed Nylon
Pile Yarn Weight	1017 g/m ² ± 5%
Pile Height	3.8 mm + 15% / - 10%
Total Thickness	8.0 mm ± 0.5 mm
Wear Classification	Heavy Contract (EN 1307) Class 33 / LC2
Radiant Panel	(EN ISO 9239-1) Euroclass Bfl s1 (EN 13501-1)
Castor Chair	≥ 2.4 (EN 985)
Impact Sound Insulation (ΔL _w)	25 dB (EN ISO 10140-3)
Sound Absorption	α _w 0.20 (EN ISO 11654)
Indoor Air Quality	GUT PRODIS - EC44A5BF
Packaging	4.5 m ²
Carbon Footprint (cradle-to-gate)	3.95 kg CO ₂ eq. /m ²

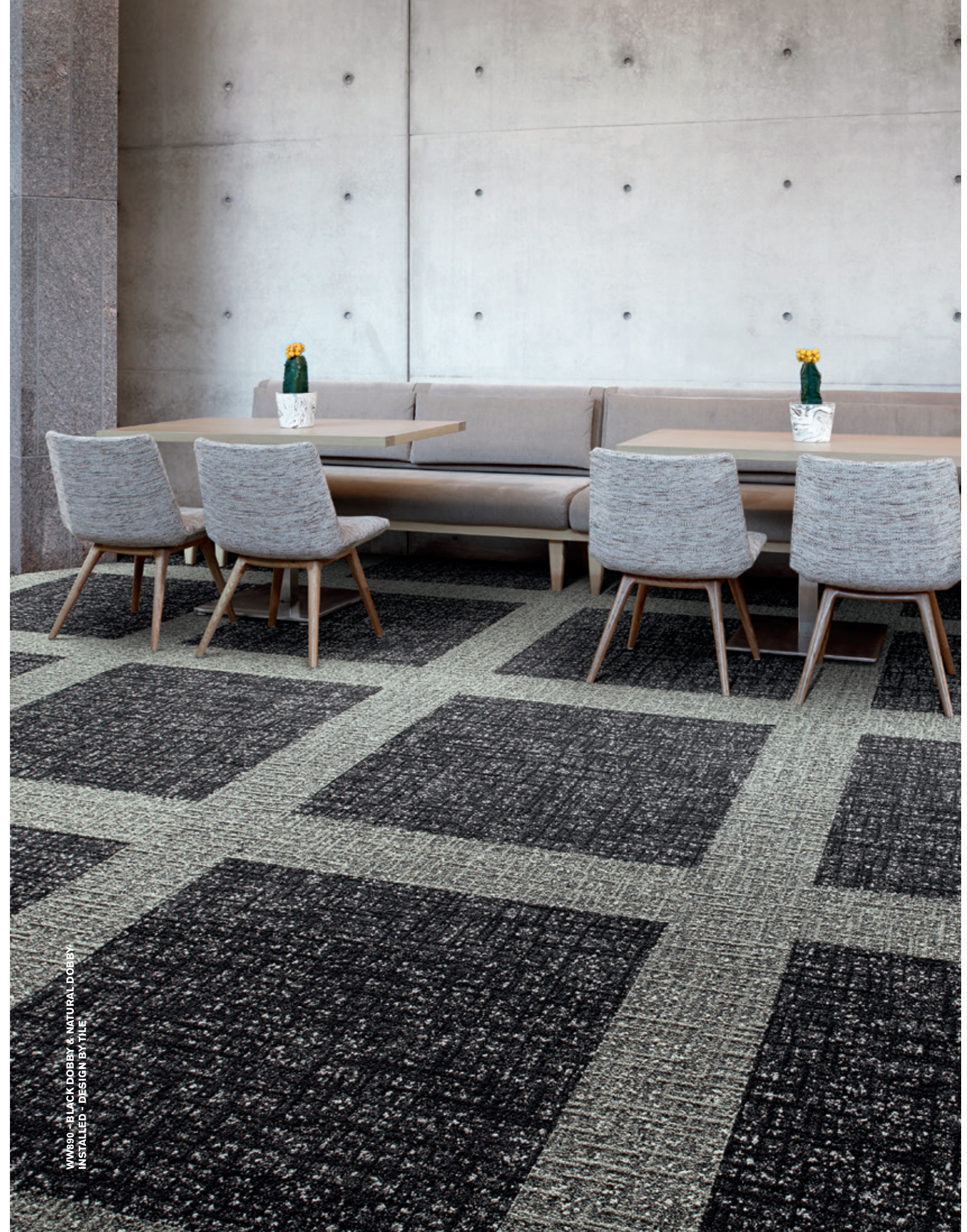

WW890 - BLACK DOBBY & NATURAL DOBBY
INSTALLED - DESIGN BY TILLE

WW895



8114001 HEATHER WEAVE



8114002 LOCH WEAVE



8114003 HIGHLAND WEAVE

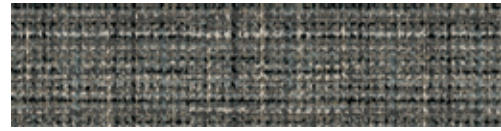

8114004 MOORLAND WEAVE

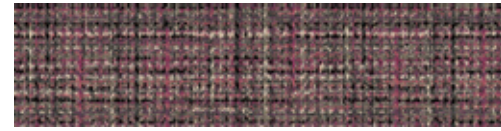

8114005 FUCHSIA WEAVE



8114006 AUTUMN WEAVE

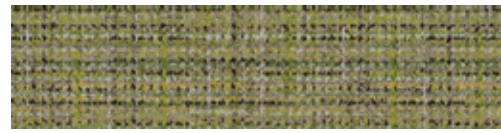

8114007 GLEN WEAVE

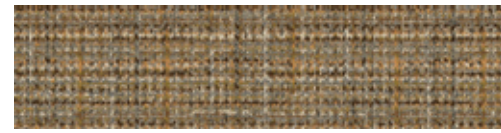

8114008 DALE WEAVE

Backing	CQuest™Bio
Product Definition	Tapestry Tufted Patterned Structured Loop Pile
Pile Material	100% Recycled Solution Dyed Nylon
Pile Yarn Weight	1017 g/m ² ± 5%
Pile Height	3.8 mm + 15% / - 10%
Total Thickness	8.0 mm ± 0.5 mm
Wear Classification	Heavy Contract (EN 1307) Class 33 / LC2
Radiant Panel	(EN ISO 9239-1) Euroclass Bfl s1 (EN 13501-1)
Castor Chair	≥ 2.4 (EN 985)
Impact Sound Insulation (ΔL _w)	25 dB (EN ISO 10140-3)
Sound Absorption	α _w 0.20 (EN ISO 11654)
Indoor Air Quality	GUT PRODIS - DAAA081A
Packaging	4.5 m ²
Carbon Footprint (cradle-to-gate)	3.95 kg CO ₂ eq. /m ²



WW895 - HEATHER WEAVE
INSTALLED - ASHLAR

Woven Gradience Collection

WG100

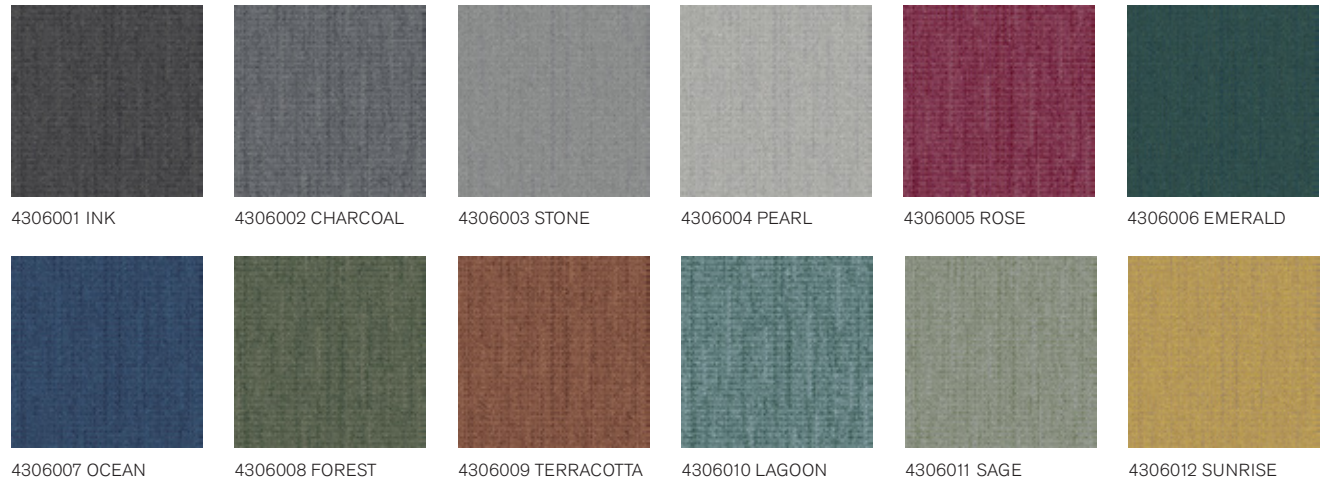

Backing	CQuest™Bio
Product Definition	Tufted Patterned Structured Loop Pile
Pile Material	100% Recycled Solution Dyed Nylon
Pile Yarn Weight	780 g/m ² ± 5%
Pile Height	3.1 mm + 15% / - 10%
Total Thickness	6.8 mm ± 0.5 mm
Wear Classification	Heavy Contract (EN 1307) Class 33 / LC2
Radiant Panel	(EN ISO 9239-1) Euroclass Bfl s1 (EN 13501-1)
Castor Chair	≥ 2.4 (EN 985)
Impact Sound Insulation (ΔL _w)	27 dB (EN ISO 10140-3)
Sound Absorption	α _w 0.20 (EN ISO 11654)
Indoor Air Quality	GUT PRODIS - 01FEC7DD
Packaging	4 m ²
Carbon Footprint (cradle-to-gate)	3.57 kg CO ₂ eq. /m ²

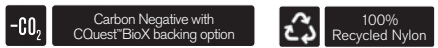
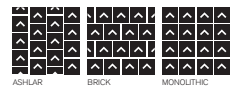

WG100 - ROSE & INK
 INSTALLED - MONOLITHIC
 WG200 - INK/ROSE
 INSTALLED - DESIGN BY TILE

Woven Gradience Collection

WG200

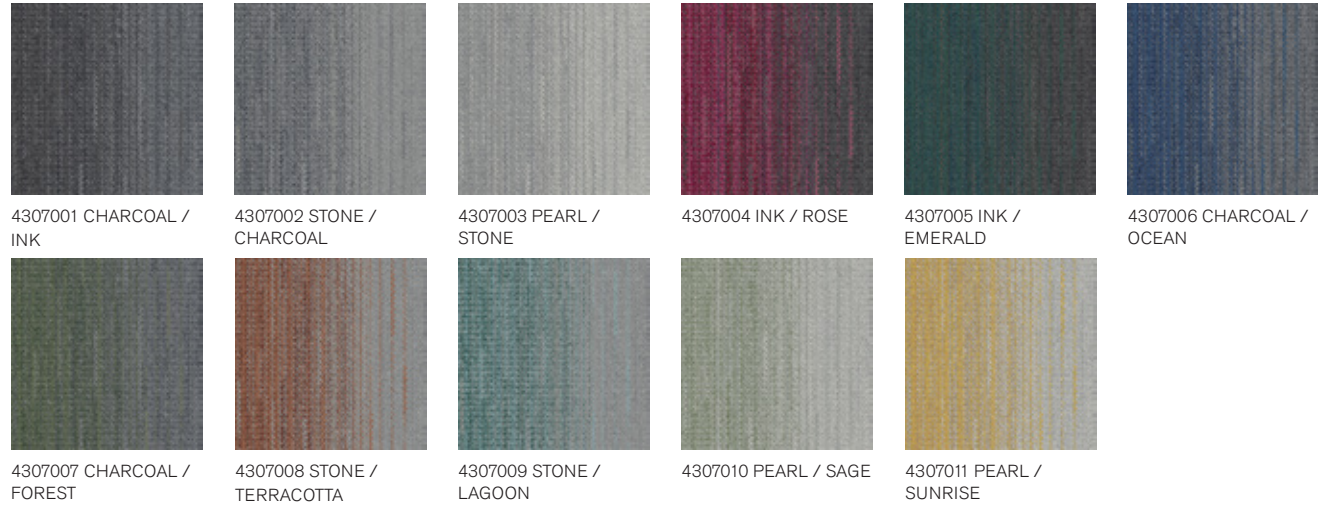

Backing	CQuest™Bio
Product Definition	Tufted Patterned Structured Loop Pile
Pile Material	100% Recycled Solution Dyed Nylon
Pile Yarn Weight	780 g/m ² ± 5%
Pile Height	3.1 mm + 15% / - 10%
Total Thickness	6.8 mm ± 0.5 mm
Wear Classification	Heavy Contract (EN 1307) Class 33 / LC2
Radiant Panel	(EN ISO 9239-1) Euroclass Bfl s1 (EN 13501-1)
Castor Chair	≥ 2.4 (EN 985)
Impact Sound Insulation (ΔL _w)	27 dB (EN ISO 10140-3)
Sound Absorption	α _w 0.20 (EN ISO 11654)
Indoor Air Quality	GUT PRODIS - 01FEC7DD
Packaging	4 m ²
Carbon Footprint (cradle-to-gate)	3.57 kg CO ₂ eq. /m ²

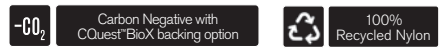
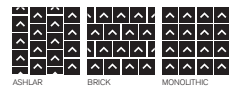

WG100 - EMERALD, CHARCOAL & INK
 INSTALLED - MONOLITHIC
 WG200 - INK/EMERALD & CHARCOAL/INK
 INSTALLED - DESIGN BY TILE

Yuton Collection

Yuton 104

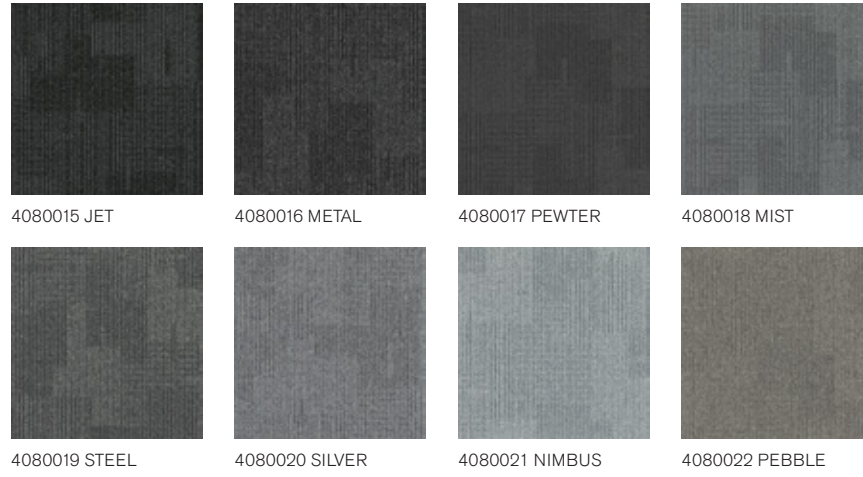

Backing	CQuest™Bio
Product Definition	Tufted Patterned Structured Loop Pile
Pile Material	100% Solution Dyed Nylon
Pile Yarn Weight	541 g/m ² ± 5%
Pile Height	2.9 mm + 15% / - 10%
Total Thickness	6.0 mm ± 0.5 mm
Wear Classification	Heavy Contract (EN 1307) Class 33 / LC1
Radiant Panel	(EN ISO 9239-1) Euroclass Bfl s1 (EN 13501-1)
Castor Chair	≥ 2.4 (EN 985)
Impact Sound Insulation (ΔL _w)	23 dB (EN ISO 10140-3)
Sound Absorption	α _w 0.20 (EN ISO 11654)
Indoor Air Quality	GUT PRODIS - 7FDFFD35
Packaging	4 m ²
Carbon Footprint (cradle-to-gate)	6.48 kg CO ₂ eq./m ²



YUTON 104 - METAL
INSTALLED - NON DIRECTIONAL



Yuton Collection

Yuton 105

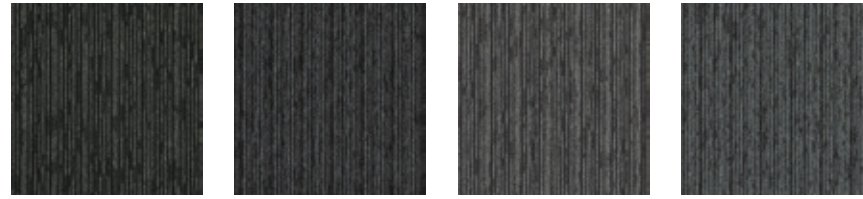

4159014 COAL 4159015 LEAD 4159016 URBAN 4159017 OVERCAST

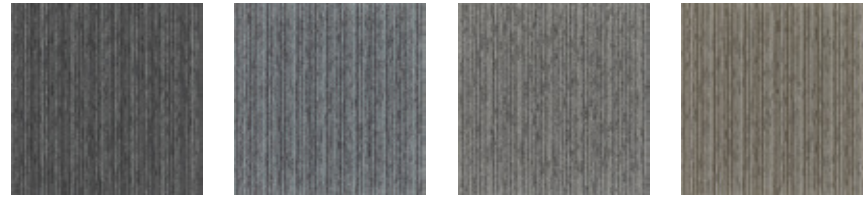

4159018 FOSSIL 4159019 ICE 4159020 TRUFFLE 4159021 BISCUIT

Backing	CQuest™Bio
Product Definition	Tufted Patterned Structured Loop Pile
Pile Material	100% Solution Dyed Nylon
Pile Yarn Weight	551 g/m ² ± 5%
Pile Height	3.2 mm + 15% / - 10%
Total Thickness	5.9 mm ± 0.5 mm
Wear Classification	Heavy Contract (EN 1307) Class 33 / LC1
Radiant Panel	(EN ISO 9239-1) Euroclass Bfl s1 (EN 13501-1)
Castor Chair	≥ 2.4 (EN 985)
Impact Sound Insulation (ΔL _w)	24 dB (EN ISO 10140-3)
Sound Absorption	α _w 0.15 (EN ISO 11654)
Indoor Air Quality	GUT PRODIS - 0F35F8E3
Packaging	4 m ²
Carbon Footprint (cradle-to-gate)	6.58 kg CO ₂ eq. /m ²

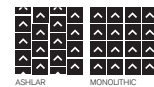

YUTON 105 - URBAN
INSTALLED - ASHLAR



Yuton Collection

Yuton 106

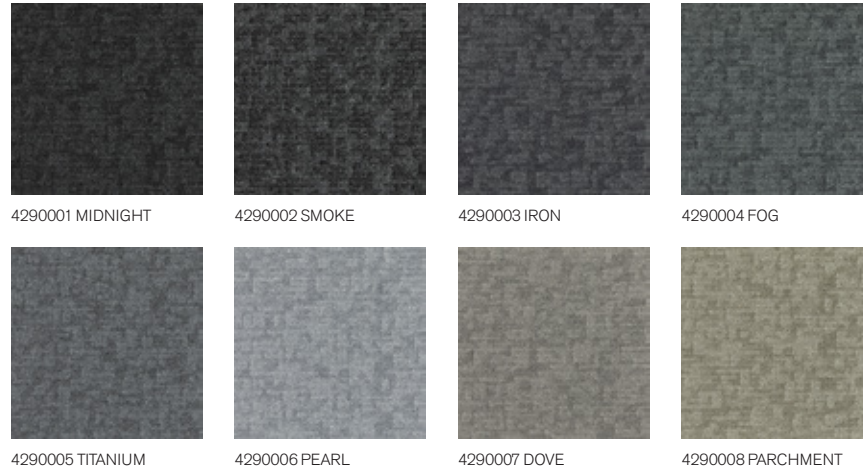

4290001 MIDNIGHT 4290002 SMOKE 4290003 IRON 4290004 FOG
 4290005 TITANIUM 4290006 PEARL 4290007 DOVE 4290008 PARCHMENT

Backing	CQuest™Bio
Product Definition	Tufted Patterned Structured Loop Pile
Pile Material	100% Solution Dyed Nylon
Pile Yarn Weight	561 g/m ² ± 5%
Pile Height	2.9 mm + 15% / - 10%
Total Thickness	6.4 mm ± 0.5 mm
Wear Classification	Heavy Contract (EN 1307) Class 33 / LC1
Radiant Panel	(EN ISO 9239-1) Euroclass Bfl s1 (EN 13501-1)
Castor Chair	≥ 2.4 (EN 985)
Impact Sound Insulation (ΔL _w)	23 dB (EN ISO 10140-3)
Sound Absorption	α _w 0.20 (EN ISO 11654)
Indoor Air Quality	GUT PRODIS - 2EEC8F8E
Packaging	4m ²
Carbon Footprint (cradle-to-gate)	6.67 kg CO ₂ eq. /m ²



NON DIRECTIONAL



YUTON 106 - IRON
 INSTALLED - NON DIRECTIONAL
 LEVEL SET TEXTURED WOODGRAINS - SILVER DUBE
 INSTALLED - ASHLAR

Barrier Matting.

BARRICADE TWO - GREY
INSTALLED - MONOLITHIC



Barricade One



4118001 GREY 4118002 ANTHRAZITE 4118003 BROWN

Barricade Two

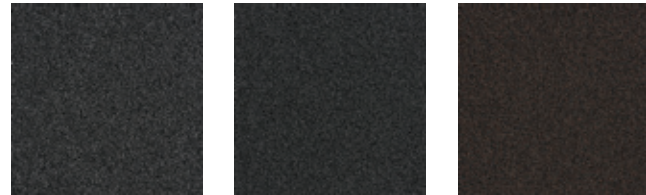

4200001 GREY 4200002 ANTHRAZITE 4200003 BROWN



BARRICADE ONE - ANTHRAZITE
INSTALLED - BRICK

Barricade One

Backing	CQuest™Bio
Product Definition	Tufted Patterned Textured Cut Pile
Pile Material	100% Nylon
Pile Yarn Weight	750 g/m ² ± 5%
Pile Height	4.0 mm +15% / - 10%
Total Thickness	7.5 mm ± 0.5 mm
Wear Classification	Contract General (EN 1307:32) Class 32 / LC2
Radiant Panel	(EN ISO 9239-1) Euroclass Cfl s1 (EN 13501-1)
Castor Chair	≥ 2.0 (EN 985)
Indoor Air Quality	GUT PRODIS - 8C4A0D7C
Packaging	4 m ²

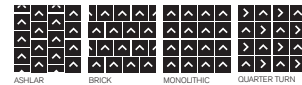

Barricade Two

Backing	CQuest™Bio
Product Definition	Tufted Plain Textured Loop Pile
Pile Material	100% Recycled Solution Dyed Nylon
Pile Yarn Weight	726 g/m ² ± 5%
Pile Height	3.6 mm +15% / - 10%
Total Thickness	6.7 mm ± 0.5 mm
Wear Classification	Contract General (EN 1307:32) Class 32 / LC2
Radiant Panel	(EN ISO 9239-1) Euroclass Cfl s1 (EN 13501-1) <i>Bfl s1 on request</i>
Castor Chair	≥ 2.0 (EN 985)
Indoor Air Quality	GUT PRODIS - 33B6C1E7
Packaging	4 m ²
Carbon Footprint (cradle-to-gate)	3.43 kg CO ₂ eq. /m ²



BARRICADE TWO - BROWN
INSTALLED - MONOLITHIC

Index

Product	Page	Tile Size	100% Recycled Nylon
A Cut Above	InterfaceHospitality 48	100 x 100 cm	■
Barricade One	300	50 x 50 cm	
Barricade Two	300	50 x 50 cm	■
Brushed Lines	LVT 18	25 x 100 cm	
City of Angels	InterfaceHospitality 50	50 x 50 cm	■
Collins Cottage	InterfaceHospitality 52	50 x 50 cm	■
Composure	54	50 x 50 cm	
Composure Edge	56	50 x 50 cm	
Connected Ethos - CE100	58	50 x 50 cm	■
Connected Ethos - CE200	60	50 x 50 cm	■
Contemplation	62	50 x 50 cm	
Darning	InterfaceHospitality 64	25 x 100 cm	■
Decibel	InterfaceHospitality 66	25 x 100 cm	■
Dolomite	68	50 x 50 cm	■
Drawn Lines	LVT 20	25 x 100 cm	
Elevation III	70	50 x 50 cm	■
Embodied Beauty - Geisha Gather	72	25 x 100 cm	
Embodied Beauty - Sashiko Stitch	74	25 x 100 cm	
Embodied Beauty - Shishu Stitch	[-CO₂] 76	25 x 100 cm	
Embodied Beauty - Simple Sash	78	25 x 100 cm	
Embodied Beauty - Tokyo Texture	[-CO₂] 80	25 x 100 cm	
Embodied Beauty - Vintage Kimono	82	25 x 100 cm	
Embodied Beauty - Zen Stitch	[-CO₂] 84	25 x 100 cm	
Employ Constant	86	50 x 50 cm	
Employ Dimensions	88	25 x 100 cm	
Employ Lines	90	50 x 50 cm	
Employ Loop	92	50 x 50 cm	
Equilibrium	94	50 x 50 cm	■
Fresco Valley - Cliff	LVT 22	25 x 100 cm	
Fresco Valley - Great Heights	LVT 24	25 x 100 cm	
Fresco Valley - Ridge	LVT 26	50 x 50 cm	
Haptic	InterfaceHospitality 96	25 x 100 cm	■
Head Over Heels M0684	InterfaceHospitality 98	100 x 100 cm	■
Head Over Heels M0749	InterfaceHospitality 100	100 x 100 cm	■
Head Over Heels M0827	InterfaceHospitality 102	100 x 100 cm	■
Head Over Heels M1032	InterfaceHospitality 104	50 x 50 cm	■
Heuga 530 II	106	50 x 50 cm	■
Heuga 580 II	108	50 x 50 cm	■

Product	Page	Tile Size	100% Recycled Nylon
Heuga 725	110	50 x 50 cm	■
Heuga 727	112	50 x 50 cm	■
Hip Over History	InterfaceHospitality 116	100 x 100 cm	■
Human Connections - Flagstone	118	50 x 50 cm	■
Human Connections - Kerbstone	118	50 x 50 cm	■
Human Connections - Paver	120	50 x 50 cm	■
Human Connections - Moss	122	50 x 50 cm	■
Human Connections - Moss in Stone	122	50 x 50 cm	■
Human Connections - Rue	124	50 x 50 cm	■
Human Connections - Sett in Stone	122	50 x 50 cm	■
Human Connections - Stone Course	124	50 x 50 cm	■
Human Nature - HN810	126	25 x 100 cm	■
Human Nature - HN820	128	25 x 100 cm	■
Human Nature - HN830	130	25 x 100 cm	■
Human Nature - HN840	132	25 x 100 cm	■
Human Nature - HN850	134	25 x 100 cm	■
Hydropolis	InterfaceHospitality 136	50 x 50 cm	■
Ice Breaker	138	50 x 50 cm	
Iridescence	LVT 28	50 x 50 cm	
Level Set - Natural Stones	LVT 30	50 x 50 cm	
Level Set - Natural Woodgrains	LVT 32	25 x 100 cm	
Level Set - Textured Stones	LVT 30	50 x 50 cm	
Level Set - Textured Woodgrains	LVT 34	25 x 100 cm	
Look Both Ways - Step Aside	140	50 x 50 cm	
Look Both Ways - Step in Time	142	50 x 50 cm	
Look Both Ways - Step it Up	144	50 x 50 cm	
Look Both Ways - Step this Way	146	50 x 50 cm	
Look Both Ways - Walk About	LVT 36	50 x 50 cm	
Look Both Ways - Walk of Life	LVT 38	50 x 50 cm	
Look Both Ways - Walk on By	LVT 40	50 x 50 cm	
Look Both Ways - Walk the Aisle	LVT 42	50 x 50 cm	
Luxury Collection LC02	InterfaceHospitality 148	100 x 100 cm	■
Luxury Collection LC05	InterfaceHospitality 150	50 x 50 cm	■
Mod Café	InterfaceHospitality 152	50 x 50 cm	■
Near & Far - NF400	154	25 x 100 cm	■
Near & Far - NF401	154	25 x 100 cm	■
Net Effect - B601	156	50 x 50 cm	■
Net Effect - B602	156	50 x 50 cm	■

Product	Page	Tile Size	100% Recycled Nylon
Net Effect - B603	156	50 x 50 cm	■
New Horizons II	158	50 x 50 cm	
Northern Grain	LVT 44	25 x 100 cm	
NY+LON Streets - Broome Street	160	50 x 50 cm	
NY+LON Streets - Dover Street	162	50 x 50 cm	
NY+LON Streets - Mercer Street	164	50 x 50 cm	
NY+LON Streets - Old Street	166	50 x 50 cm	
NY+LON Streets - Reade Street	168	50 x 50 cm	
NY+LON Streets - Wheeler Street	170	50 x 50 cm	
Off Line	172	25 x 100 cm	■
On Line	174	25 x 100 cm	■
Open Air 401	176	25 x 100 cm	■
Open Air 402	178	25 x 100 cm	■
Open Air 403	180	50 x 50 cm	■
Open Air 403 Accent	182	50 x 50 cm	■
Open Air 403 Transition	184	50 x 50 cm	■
Open Air 404	186	50 x 50 cm	■
Open Air 404 Accent	188	50 x 50 cm	■
Open Air 404 Transition	190	50 x 50 cm	■
Open Air 405	192	50 x 50 cm	■
Overedge	InterfaceHospitality 194	25 x 100 cm	■
Past Forward - Antiquities	196	50 x 50 cm	■
Past Forward - Archival	198	50 x 50 cm	■
Past Forward - Arley	200	50 x 50 cm	■
Past Forward - Cheshire Street	202	50 x 50 cm	■
Past Forward - Circa Then	204	50 x 50 cm	■
Past Forward - Decades	206	50 x 50 cm	■
Past Forward - Fortnight	208	50 x 50 cm	■
Past Forward - Newstalgia	210	50 x 50 cm	■
Past Forward - Reeling	212	50 x 50 cm	■
Past Forward - Rekindled	214	50 x 50 cm	■
Past Forward - Retrospec	216	50 x 50 cm	■
Past Forward - Unspooled	218	50 x 50 cm	■
Past Forward - Unwound	220	50 x 50 cm	■
Past Forward - Yesterdays	222	50 x 50 cm	■
Polichrome Solid	224	50 x 50 cm	■
Polichrome Stipple	226	50 x 50 cm	■
Portmanteau PM19	InterfaceHospitality 228	50 x 100 cm	■

Product	Page	Tile Size	100% Recycled Nylon
Portmanteau PM39	InterfaceHospitality 230	50 x 100 cm	■
Portmanteau PM49	InterfaceHospitality 232	50 x 100 cm	■
Recreation	234	50 x 50 cm	■
RMS 607	InterfaceHospitality 236	50 x 50 cm	■
Sampa	InterfaceHospitality 238	50 x 50 cm	■
Superflor II	240	50 x 50 cm	
The Scandinavian Collection	242	50 x 50 cm	
Touch & Tones II 101	244	50 x 50 cm	■
Touch & Tones II 102	246	50 x 50 cm	■
Touch & Tones II 103	248	50 x 50 cm	■
Touch of Timber	250	25 x 100 cm	■
Transformation	252	50 x 50 cm	
Upon Common Ground - Dry Bark	254	25 x 100 cm	■
Upon Common Ground - Escarpment	256	50 x 50 cm	■
Upon Common Ground - Sandbank	258	25 x 100 cm	■
Upon Common Ground - Shallows	260	25 x 100 cm	■
Upon Common Ground - Undulating Water	262	25 x 100 cm	■
Urban Retreat - UR101	264	50 x 50 cm	■
Urban Retreat - UR102	264	50 x 50 cm	■
Urban Retreat - UR103	264	50 x 50 cm	■
Works Effect	266	50 x 50 cm	
Works Element	268	50 x 50 cm	
Works Flow	270	50 x 50 cm	
Works Freestyle	272	25 x 100 cm	
Works Sense	274	50 x 50 cm	
World Woven - WW860	276	25 x 100 cm	■
World Woven - WW865	278	25 x 100 cm	■
World Woven - WW870	280	25 x 100 cm	■
World Woven - WW880	282	25 x 100 cm	■
World Woven - WW890	284	25 x 100 cm	■
World Woven - WW895	286	25 x 100 cm	■
Woven Gradience - WG100	288	50 x 50 cm	■
Woven Gradience - WG200	290	50 x 50 cm	■
Yuton 104	292	50 x 50 cm	
Yuton 105	294	50 x 50 cm	
Yuton 106	296	50 x 50 cm	

The Workbook 2024/25 is printed on **100% recycled paper**.

By using carbon balanced paper for the Workbook 2024/25 we have balanced through World Land Trust™ the equivalent of **10,430 kg of CO₂**. This support will enable World Land Trust to protect and restore **1,992m² of threatened tropical habitat**.



www.carbonbalancedprint.com
CBP2238

All the pictures in Workbook 2024/25 are represented as accurately as the printing process will allow. Please order a sample tile to check the exact colour of our product before ordering.

Interface European Manufacturing BV reserves the right to change or modify specifications. Please see website for latest specifications.

Get in touch

Europe, Middle East & Africa

AE	+971 44508175	KZ	+7 701 391 88 13
AT	+43 1 8102839	LT	+370 37 337332
BA	+387 33 522 534	LV	+371 672 18 744
BE	+32 2 475 27 27	NL	+31 33 277 5555
BG	+359 2 808 303	ME	+381 11 414 92 00
BY	+375 17 226 75 14	MK	+389 2 323 01 89
CH	+41 44 913 68 00	NO	+47 23 12 01 70
CZ	+42 0 233 087 111	PL	+48 22 862 48 40
DE	+49 2151 3718 0	PT	+351 217 122 740
DK	+45 33 79 70 55	RO	+40 21 317 12
EE	+372 6518 313		40/42/43/44
ES	+34 932 418 750	RS	+381 11 414 92 00
EG	+(202) 3760 7818	SA	+966 554622263
FR	+33 1 58 10 20 20	SE	+468 241 230
GR	+30 211 2120820	SK	+421 911 104 073
HR	+385 14 62 30 63	SI	+386 8 205 4007
HU	+36 1 349 6545	TR	+90 212 248 97 77
IE	+353 1 679 8466	UA	+38(044)238 27 67
IL	+972 97403034	UK	+44 (0)800 3134465
IT	+39 02 890 93678	ZA	+27 11 608 4270



www.interface.com



Climate change is undeniable. And reversible. Our mission is to prove it. Join the #ClimateTakeBack and help create a climate fit for life.

BROMIXDENA055 03/2024

